

New Location
 Drill Deeper
 Abandonment

Company South Penn Natural Gas Co.
 Address Parkersburg W. Va.
 Farm H. R. Thompson
 Tract _____ Acres 5 Lease No. 37822
 Well (Farm) No. 1 Serial No. _____
 Elevation (Spirit Level) 1438.55 D.F. 1437.45 G
 Quadrangle Littleton
 County Wetzel District Proctor
 Engineer Emmon Haines
 Engineer's Registration No. _____
 File No. _____ Drawing No. _____
 Date 10-2-43 Scale 1" = 200'

STATE OF WEST VIRGINIA
 DEPARTMENT OF MINES
 OIL AND GAS DIVISION
 CHARLESTON

WELL LOCATION MAP
 FILE NO. W.A.T-458-A

+ Denotes location of well on United States Topographic Maps, scale 1 to 62,500, latitude and longitude lines being represented by border lines as shown.
 - Denotes one inch spaces on border line of original tracing.

Latitude

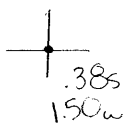

Longitude

Topo Location

7.5' Loc. _____ 15' Loc. _____
 _____ (calc.) _____

#290 MTW Co Rep: 1909

Company South Penn

Farm HR Thompson #1

15' Quad _____
(sec.)

7.5' Quad Wileyville

District Proctor

WELL LOCATION PLAT

County 103 **Permit** 70530

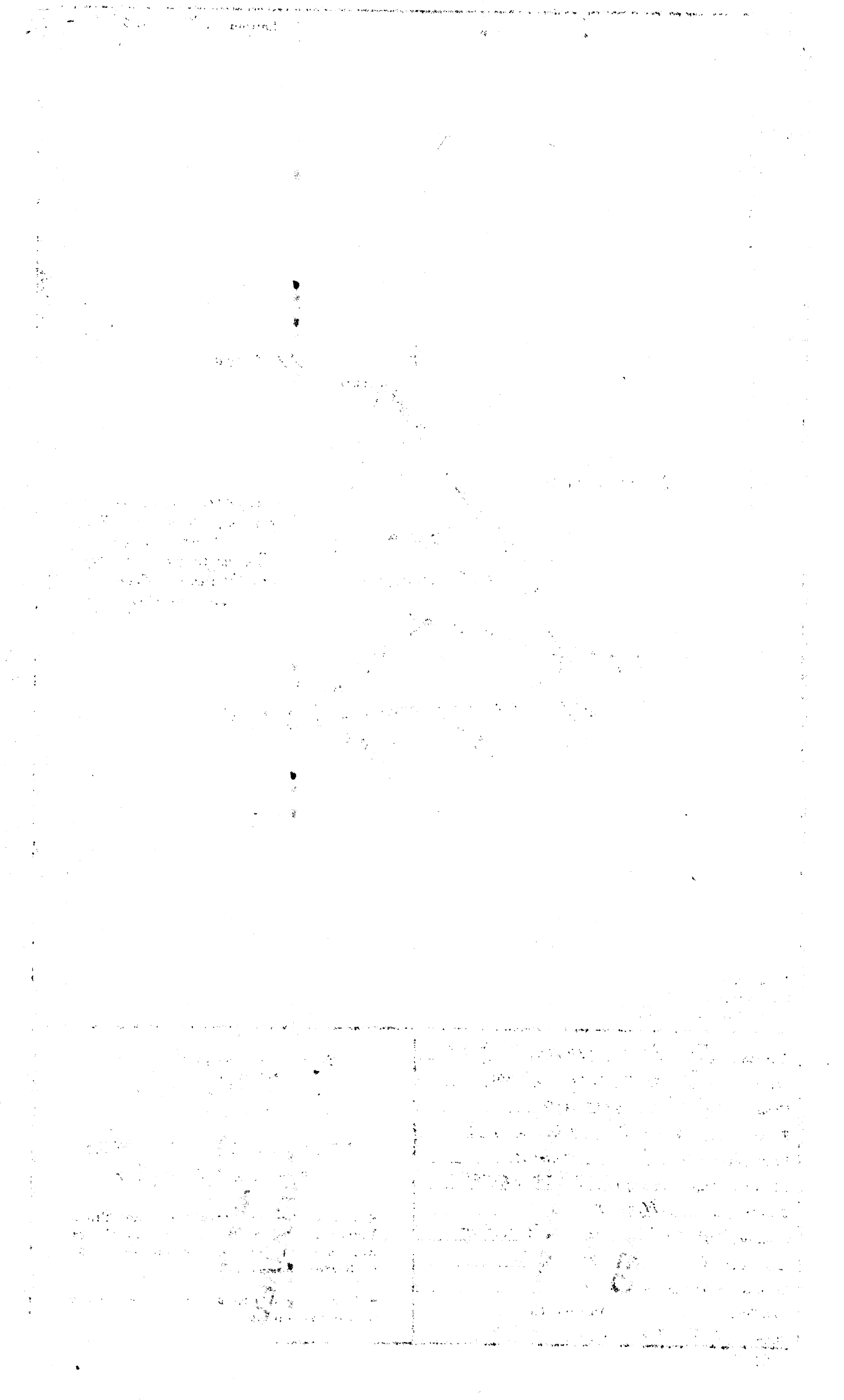

H. R. THOMPSON NO. 1 WELL.

Proctor District, Wetsel County, W. Va.

By South Penn Oil Co.

Completed June 2, 1900.

Elevation, 1435' B.

WET-458-A

Oil well.

Located 1/2 mi. E. of Feabory P. O. and 1.2 mi. S. of Marshall-Wetsel Co. line.

	Top.	Bottom.
Coal (Washington)	726	730
Coal (Sewickley)	1060	1067
Coal, Pittsburgh	1155	1161
Big Lims	2232	2270
Big Injan Sand	2270	2585
Stray (30-Ft.) Sand	3130	3142
Gordon Sand (1st pay, 3176')	3173	3180
Total depth		3194