

39° 30' 00"

80° 35' 00"

Latitude

Longitude

2.05s
.23w

Topo Location

7.5' Loc. _____ 15' Loc. _____
 (calc.) _____

Company Wm. Moses

Farm B. Wells & Co # 26

15' Quad _____
(sec.)

7.5' Quad Folsom

District GRANT

WELL LOCATION PLAT

County 103 **Permit** 30886

30886
Grant

39°30'

80°35'



S. Frazee

Arches Fork

Emma Ice

J Price

Blackshere Wells

Robinsaw
Imp G

26 *

A Long

E
Talkington

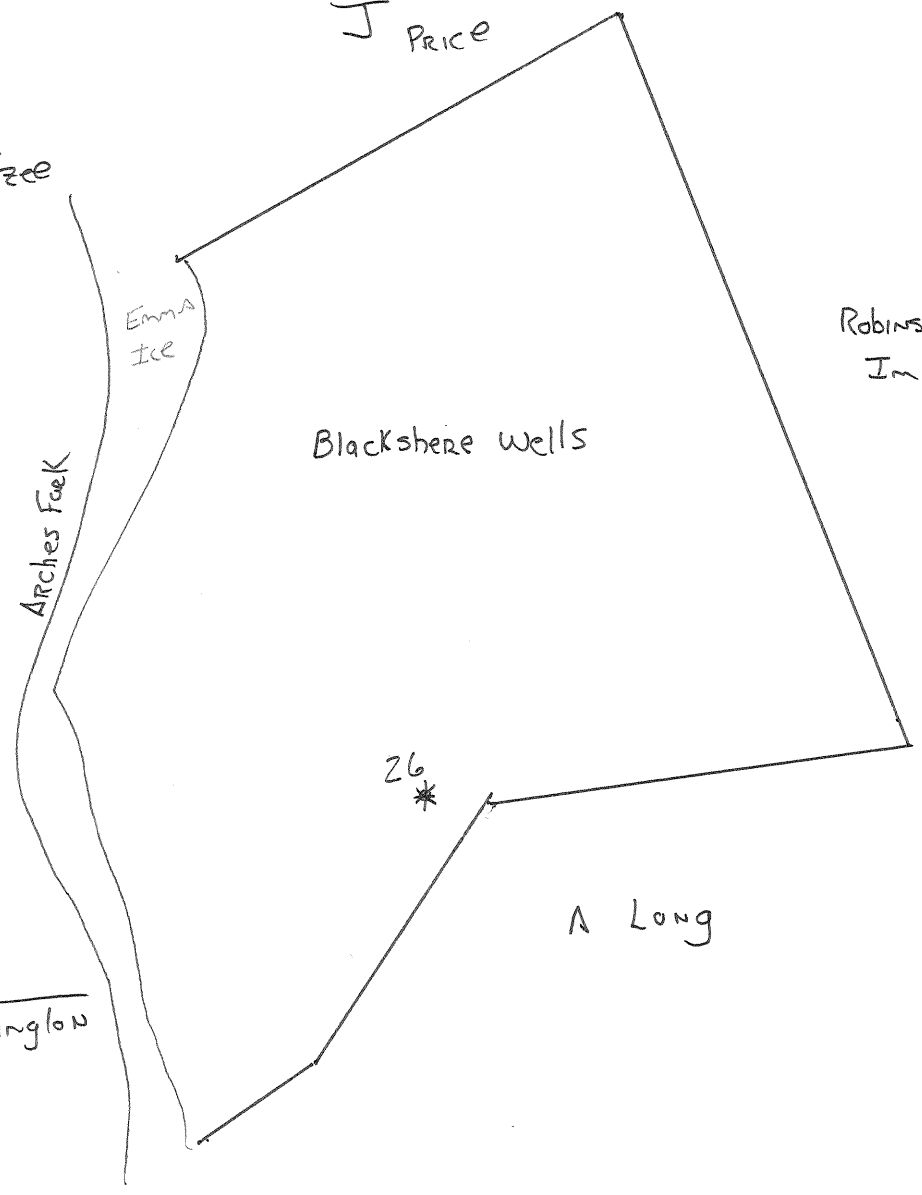



STATE OF WEST VIRGINIA
DEPARTMENT OF MINES
OIL AND GAS DIVISION

B56

Ab 886-A

WELL RECORD

Permit No. _____

Oil or Gas Well _____ (KIND)

Company Wm. Moses
 Address Salem, W. Va.
 Farm B. Wells & Co. Acres _____
 Location (waters) _____
 Well No. 26 Elev. _____
 District Grant County Wetzel
 The surface of tract is owned in fee by _____
 Address _____
 Mineral rights are owned by _____
 Address _____
 Drilling commenced _____
 Drilling completed Sept 8, 1895
 Date Shot _____ From _____ To _____
 With _____
 Open Flow _____ /10ths Water in _____ Inch
 _____ /10ths Merc. in _____ Inch
 Volume _____ Cu. Ft.
 Rock Pressure _____ lbs. _____ hrs.
 Oil _____ bbls., 1st 24 hrs.
 Fresh water _____ feet _____ feet
 Salt water _____ feet _____ feet

Casing and Tubing	Used in Drilling	Left in Well	Packers
Size			
16			Kind of Packer
13			
10			Size of
8 1/4		1559	
6 5/8			Depth set
5 3/16		2418	
3			Perf. top
2			Perf. bottom
Liners Used			Perf. top
			Perf. bottom

CASING CEMENTED _____ SIZE _____ No. Ft. _____ Date _____
 COAL WAS ENCOUNTERED AT 1063 FEET 84 INCHES
 _____ FEET _____ INCHES FEET _____ INCHES
 _____ FEET _____ INCHES FEET _____ INCHES

Formation	Color	Hard or Soft	Top	Bottom	Oil, Gas or Water	Depth Found	Remarks
Pgh Coal			1063	1070			
Dunkard			1545	1590			
Salt			1850	1925			
Big Lime			2290	2390			
" Injun			2398	2458			
Total Depth				2503			

