

39°32'30"

Latitude

+.165
.90w

80°35'00"

Longitude

Topo Location

7.5' Loc. _____ 15' Loc. _____
_____ (calc.) _____

Company Valley Steel Prods

Farm John Mills #11

15' Quad _____
(sec.)

7.5' Quad Big Run

District Grant

WELL LOCATION PLAT

County 103 **Permit** 30939

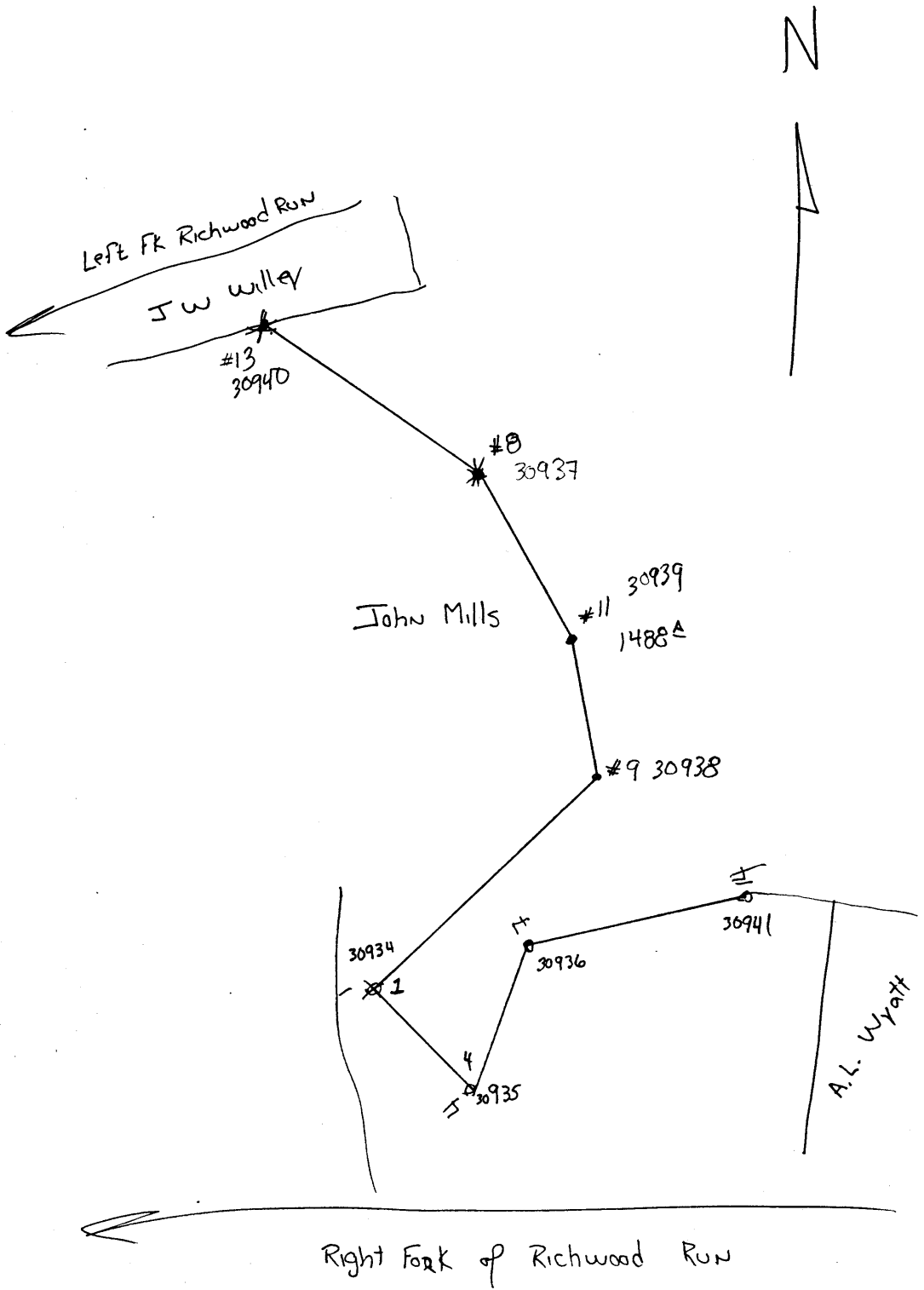



STATE OF WEST VIRGINIA
DEPARTMENT OF MINES
OIL AND GAS DIVISION

1354

WELL RECORD

Permit No. 939-A Oil or Gas Well X (KIND)

Company Valley Steel Products Co.
Address St. Louis, Mo.
Farm John Mills Acres 1488
Location (waters) Right & Left fork Richwood Run
Well No. 11 Elev. 1572
District Grant County Wetzel
The surface of tract is owned in fee by _____
Address _____
Mineral rights are owned by _____
Address _____
Drilling commenced May 4, 1921
Drilling completed June 17, 1921
Date Shot _____ From _____ To _____
With _____
Open Flow _____ /10ths Water in _____ Inch
_____ /10ths Merc. in _____ Inch
Volume _____ Cu. Ft.
Rock Pressure _____ lbs. _____ hrs.
Oil _____ bbls., 1st 24 hrs.
Fresh water _____ feet _____ feet
Salt water _____ feet _____ feet

Casing and Tubing	Used in Drilling	Left in Well	Packers
Size			Kind of Packer
16			
13			
10	700	Pulled	Size of
8 1/4	1500	1500 Estimate	
6 1/2	2222	2222	Depth set
5 3/16			
3			Perf. top
2			Perf. bottom
Liners Used			Perf. top
			Perf. bottom

CASING CEMENTED _____ SIZE _____ No. Ft. _____ Date _____
COAL WAS ENCOUNTERED AT _____ FEET _____ INCHES
_____ FEET _____ INCHES FEET _____ INCHES
_____ FEET _____ INCHES FEET _____ INCHES

Formation	Color	Hard or Soft	Top	Bottom	Oil, Gas or Water	Depth Found	Remarks
Conductor							
Native Coal			683	685			
Pittsburgh Coal			1123	1124	Very unusual break in Pittsburgh Coal		
Murphy Sand							
1st Cow Run							
2nd Cow Run							
Gas Sand			1705	1725			
Pink Rock			2170	2212			
1st Salt Sand							
2nd Salt Sand							
Red Rock			2212	2217			
Maxon			2217	2266	2262-2264 Little gas and oil		
Big Lime					2266-2272 Fine pay sand		
Kearney Sand					Soft and brown		
Fay Sand					2272-2286 Streaks of hard		
Big Lime			2286	2287	and soft.		
Total Depth				2287			

Mr. Webb says 8" in this hole, estimate 1500'



JAN 16 1952