

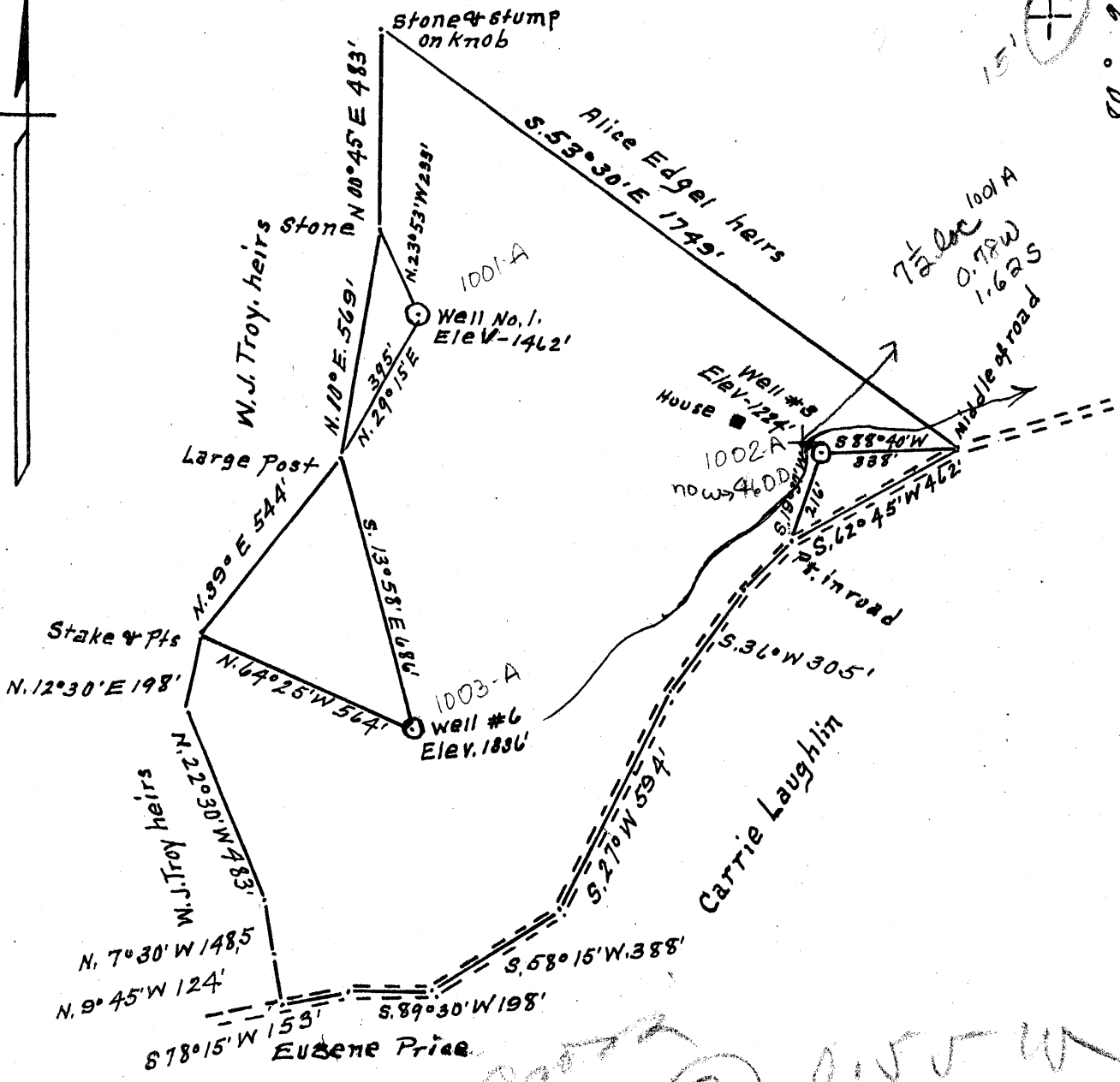

Latitude 37° 40'

Longitude 80° 25'

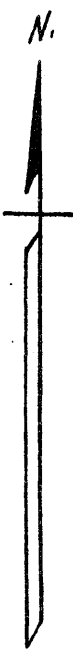

on prop map N-13

- New Location...
- Drill Deeper.....
- Abandonment.....

APR 26 1954

Surface = Earl Maple et al.  
727 Virginia Ave.  
Fairmont, W. Va.

Coal = Mellon National Bank & Trust Co.  
314 Smithfield St  
Pittsburgh, Pa.

Company Dunn-Mar Oil & Gas Co  
 Address Waynesburg Pa  
 Farm Nancy Maple  
 Tract ONE Acres 50 Lease No. \_\_\_\_\_  
 Well (Farm) No. 1-3-4-6 Serial No. \_\_\_\_\_  
 Elevation (Spirit Level) #1 = 1462' No. 3 = 1224' No. 6 = 1836'  
 Quadrangle Mannington  
 County Wetzel District Church  
 Engineer A. L. Headley  
 Engineer's Registration No. 2021  
 File No. \_\_\_\_\_ Drawing No. \_\_\_\_\_  
 Date 3-9-1954 Scale 1" = 400'

STATE OF WEST VIRGINIA  
 DEPARTMENT OF MINES  
 OIL AND GAS DIVISION  
 CHARLESTON

**WELL LOCATION MAP**

FILE NO. Wet-1001-A-#1  
Wet-1002-A-#3 now WET 460D  
Wet-1003-A-#6-?

+ Denotes location of well on United States Topographic Maps, scale 1 to 62,500, latitude and longitude lines being represented by border lines as shown.

- Denotes one inch spaces on border line of original tracing.

Hundred 7 1/2'

NANCY MAPLE NOS. 1, 3, & 6 - DUNN-MAR O. & G. Co. - WET-1001-2-3-A



STATE OF WEST VIRGINIA  
DEPARTMENT OF MINES  
OIL AND GAS DIVISION

1433

WELL RECORD

Permit No. WV-11001-A

Oil or Gas Well \_\_\_\_\_  
(KIND)

Company Dunn-Mer Oil and Gas Co.  
 Address Waynesburg, Pa.  
 Farm Nancy Maple Acres 50  
 Location (waters) \_\_\_\_\_  
 Well No. 1 Elev. 1462  
 District Church County Nettel  
 The surface of tract is owned in fee by Karl Maple et al  
 Address Fairmont, W. Va  
 Mineral rights are owned by Mellon National Bank & Trust Co.  
 Address Pittsburgh, Pa.  
 Drilling commenced 1917  
 Drilling completed Nov. 1917  
 Date Shot From \_\_\_\_\_ To \_\_\_\_\_  
 With \_\_\_\_\_  
 Open Flow /10ths Water in \_\_\_\_\_ Inch  
 /10ths Merc. in \_\_\_\_\_ Inch  
 Volume \_\_\_\_\_ Cu. Ft.  
 Rock Pressure \_\_\_\_\_ lbs. \_\_\_\_\_ hrs.  
 Oil \_\_\_\_\_ bbls., 1st 24 hrs.  
 Fresh water \_\_\_\_\_ feet \_\_\_\_\_ feet  
 Salt water \_\_\_\_\_ feet \_\_\_\_\_ feet

Casing and Tubing	Used in Drilling	Left in Well	Packers
Size			
16			Kind of Packer
13			
10	125	125	Size of
8 1/4			
6 5/8	1730	1730	Depth set
5 3/16	2360	2360	
3			Perf. top
2	2432	2432	Perf. bottom
Liners Used			Perf. top
			Perf. bottom

CASING CEMENTED \_\_\_\_\_ SIZE \_\_\_\_\_ No. Ft. \_\_\_\_\_ Date \_\_\_\_\_

COAL WAS ENCOUNTERED AT 1240 FEET 96 INCHES  
 \_\_\_\_\_ FEET \_\_\_\_\_ INCHES \_\_\_\_\_ FEET \_\_\_\_\_ INCHES  
 \_\_\_\_\_ FEET \_\_\_\_\_ INCHES \_\_\_\_\_ FEET \_\_\_\_\_ INCHES

Formation	Color	Hard or Soft	Top	Bottom	Oil, Gas or Water	Depth Found	Remarks
<b>Fgh Coal</b>			1240	1248			
<b>Little Dunkard</b>			1620	1640			
<b>Big Dunkard</b>			1730	1770			
<b>Gas Sand</b>			1880	1920			
<b>First Salt Sand</b>			2035	2095			
<b>Second Salt Sand</b>			2135	2250			
<b>Marben Sand</b>			2350				
<b>First Oil Pay</b>			2390				
<b>Second Pay</b>			2425	2427			
<b>Total Depth</b>				2432			

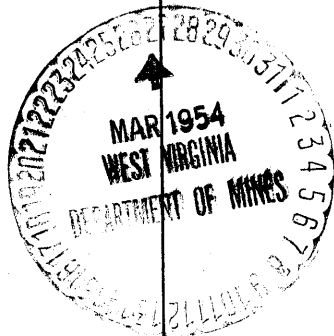

C/O ROBERTO TRANSPORT COMPANY  
Fairmont, W. Va.

Waynesburg, Penna.

31001

COMPLETE ADDRESS

August 14, 1954

1954

WELL AND LOCATION

Church

District

Wetsel

County

Earl Maple et al

LEASE OR PROPERTY OWNER

Fairmont, W. Va.

Well No. 1

Fancy Maple

Farm

STATE INSPECTOR SUPERVISING PLUGGING

Byron Shuman

**AFFIDAVIT**

STATE OF WEST VIRGINIA

County of Wetsel

Robert L. Wharton

and

Earl Grimm

being first duly sworn according to law depose and say that they are experienced in the work of plugging and filling oil and gas wells and were employed by Dana-Har Oil & Gas Co. well operator, and participated in the work of plugging and filling the above well, that said work was commenced on the 12th day of July, 1954, and that the well was plugged and filled in the following manner:

CASE NO. WHEN ORDERED	FILLING MATERIAL		PLUGS USED		CASING	
	DEPTH	FEET	SIZE & BRAND	SIZE & BRAND	FEET	NO.
	Clay	2132	2170	5 5/8"	1,250'	
	Clay	2170	2130	5 3/16"	2,320'	40'
	Stone	2130	2325			
	Cement	2325	2 315	2"	2,400'	
Permanet Bridge	Stone	2260				
	Stone	2260	2275			
	Cement	2275	2265			
	Clay	2265	2015			
	Stone	2015	2010			
	Cement	2010	2000			
Full 6 5/8" casing		1263				
Permanet Bridge	Stone	1263	1278			
	Cement	1278	1220	Counting Exp. Coal		
	Clay	1220	135			
COAL BEAMS	Full 10" casing					
	Clay	135	to surface			
						DESCRIPTION OF INCIDENT
						Marker erected according to law



and that the work of plugging and filling said well was completed on the 16th day of August, 1954 and further deponents saith not.

Sworn to and subscribed before me this 18 day of August, 1954

My commission expires: Jan. 25 - 1964

Harold Shuman  
R. J. Wharton  
E. Andrew H. Bell  
Notary Public  
Permit No. Wet-1001