

Latitude 39° 35'

Longitude 80° 35'

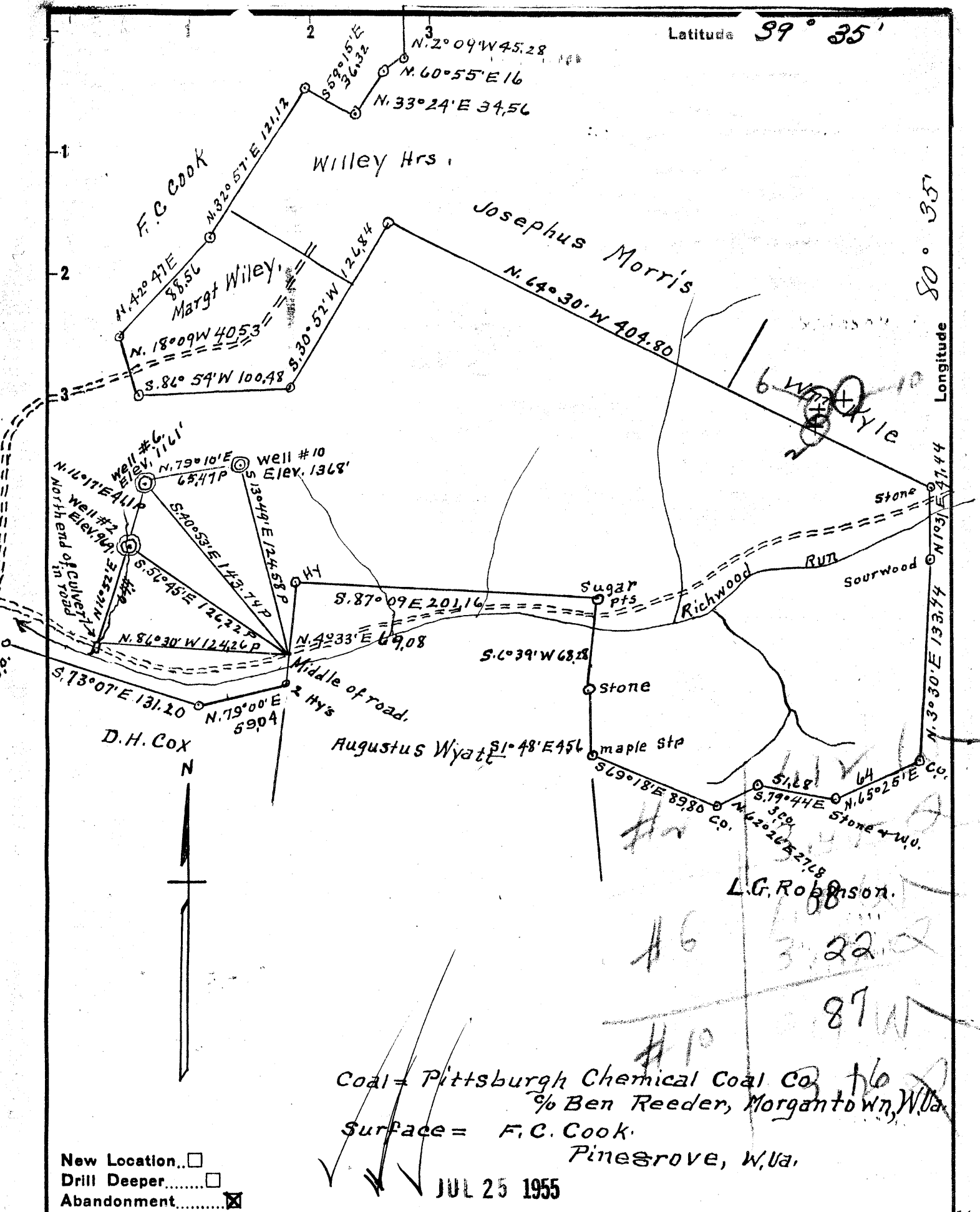

New Location...
 Drill Deeper.....
 Abandonment.....

Coal = Pittsburgh Chemical Coal Co. % Ben Reeder, Morgantown, W.Va.
 Surface = F.C. Cook.
 Pinegrove, W.Va.

JUL 25 1955

Company Truman Smith
 Address Hundred W Va
 Farm John Mills
 Tract 1 Acres 712 Lease No. _____
 Well (Farm) No's. 2-6-4-10 Serial No. _____
 Elevation (Spirit Level) # 2=969' - No. 6=1161'
 Quadrangle Littleton
 County Wetzel District Grant
 Engineer A.L. Headley
 Engineer's Registration No. 2021
 File No. _____ Drawing No. _____
 Date 4-23-55 Scale 1" = 1320'

STATE OF WEST VIRGINIA
 DEPARTMENT OF MINES
 OIL AND GAS DIVISION
 CHARLESTON

WELL LOCATION MAP

FILE NO. Wet-1011-B #6
Wet-1012-A #10

+ Denotes location of well on United States Topographic Maps, scale 1 to 62,500, latitude and longitude lines being represented by border lines as shown.

- Denotes one inch spaces on border line of original tracing.

JOHN MILLS NOS. 6 & 10 - TRUMAN SMITH - WET-1011-1012-A



STATE OF WEST VIRGINIA
DEPARTMENT OF MINES
OIL AND GAS DIVISION

1442

WELL RECORD

Permit No. 1011-A Oil or Gas Well _____ (KIND)

Company A. N. Sadler
Address Roanoke, W. Va.
Farm John Hill Acres 7.2
Location (waters) Roanoke Run
Well No. 528 Elev. 1102
District Frank County Warren
The surface of tract is owned in fee by F. C. Cook
Address Pittsburgh, W. Va.
Mineral rights are owned by _____
Address _____

Casing and Tubing	Used in Drilling	Left in Well	Packers
Size			Kind of Packer
16			
13			
10	<u>425</u>	<u>425</u>	Size of
8 1/2	<u>1400</u>	<u>1400</u>	
6 3/4	<u>2210</u>	<u>2210</u>	Depth set
5 3/16			
3			Perf. top
2			Perf. bottom
Liners Used			Perf. top
			Perf. bottom

Drilling commenced _____
Drilling completed Nov. 1916
Date Shot By Manual From _____ To _____
With _____
Open Flow _____ /10ths Water in _____ Inch
_____ /10ths Merc. in _____ Inch
Volume _____ Cu. Ft.
Rock Pressure _____ lbs. _____ hrs.
Oil _____ bbls., 1st 24 hrs.
Fresh water _____ feet _____ feet
Salt water _____ feet _____ feet

CASING CEMENTED _____ SIZE _____ No. Ft. _____ Date _____
COAL WAS ENCOUNTERED AT _____ FEET _____ INCHES
_____ FEET _____ INCHES FEET _____ INCHES
_____ FEET _____ INCHES FEET _____ INCHES

Formation	Color	Hard or Soft	Top	Bottom	Oil, Gas or Water	Depth Found	Remarks
<u>Pittsburgh Coal</u>			<u>020</u>	<u>020</u>			
<u>2nd Gas Run</u>			<u>1400</u>	<u>1400</u>			
<u>Red Gas Run</u>			<u>1470</u>	<u>1470</u>			
<u>Gas Sand</u>			<u>1500</u>	<u>1500</u>			
<u>Soft Sand</u>			<u>1600</u>	<u>1600</u>			
<u>Black Sand</u>			<u>2007</u>	<u>2007</u>			
<u>Shale</u>			<u>2008</u>	<u>2140</u>			
<u>Blue Sand</u>			<u>2100</u>	<u>2100</u>			
<u>Green Shale</u>			<u>2200</u>	<u>2200</u>			
<u>Green Sand</u>			<u>2210</u>	<u>2210</u>		<u>Oil 2010</u>	
			<u>Total Depth 2210</u>				



AUG 12 1955