

-1
-2
-3

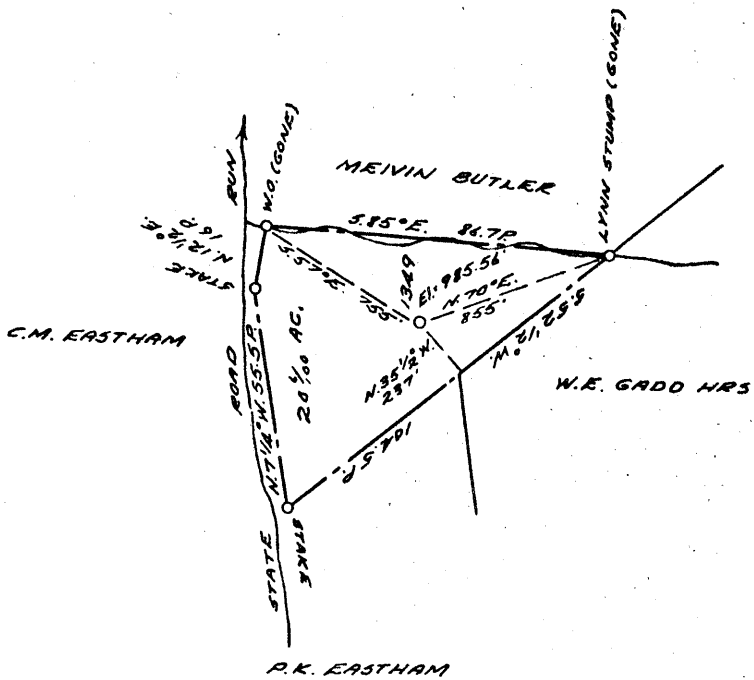

COAL OWNED BY _____

NEW LOCATION.....

DRILL DEEPER.....

ABANDONMENT.....

✓ MAR. 19 1956

0.50 W
2.587 13

COMPANY THE MANUFACTURERS LIGHT & HEAT CO.

ADDRESS 800 UNION TRUST BLDG. PGH. PENNIA

FARM THOMAS J. FUNK (FORMERLY A. ARGERSINGER)

TRACT _____ ACRES 20 1/100 LEASE NO. 3021

WELL (FARM) NO. 1 SERIAL NO. 1349

ELEVATION (SPIRIT LEVEL) 985.56'

QUADRANGLE NEW. MARTINSVILLE

COUNTY WETZEL DISTRICT GREEN

ENGINEER Thomas E. Virgin - J.H.

ENGINEER'S REGISTRATION NO. 1503

FILE NO. _____ DRAWING NO. Y-15-331

DATE 27 JANUARY 56 SCALE 1" = 800'

STATE OF WEST VIRGINIA
DEPARTMENT OF MINES
OIL AND GAS DIVISION
CHARLESTON

WELL LOCATION MAP

File No. Wet-1021-A

+ DENOTES LOCATION OF WELL ON UNITED STATES TOPOGRAPHIC MAPS. SCALE 1 TO 62,500. LATITUDE AND LONGITUDE LINES BEING REPRESENTED BY BORDER LINES AS SHOWN.

- DENOTES ONE INCH SPACES ON BORDER LINE OF ORIGINAL TRACING.

THOMAS J. FUNK No. 1 (1349)

(A. ARGERSINGER - formerly)

M. L. & H. Co. -

WET-1021-A



STATE OF WEST VIRGINIA
DEPARTMENT OF MINES
OIL AND GAS DIVISION

1448

Quadrangle NET-1021A

WELL RECORD

Permit No. _____

Oil or Gas Well Gas
(KIND)

Company THE MANUFACTURERS LIGHT & HEAT COMPANY
Address 800 UNION TRUST BUILDING, PGH., PA.
Farm Thomas J. Funk (Formerly A. Acres 30
Location (waters) Argersinger)
Well No. 1349 Elev. 985.56
District Green County Wetzel
The surface of tract is owned in fee by _____
Address _____
Mineral rights are owned by _____
Address _____

Casing and Tubing	Used in Drilling	Left in Well	Packers
Size			Kind of Packer
16			
13			
10			Size of
8 1/4	1310		
6 5/8	1915		Depth set
5 3/16	2155		
3	2817		Perf. top
2			Perf. bottom
Liners Used			Perf. top
			Perf. bottom

Drilling commenced _____
Drilling completed _____
Date Shot _____ From _____ To _____
With _____
Open Flow _____ /10ths Water in _____ Inch
_____ /10ths Merc. in _____ Inch
Volume _____ Cu. Ft.
Rock Pressure _____ lbs. _____ hrs.
Oil _____ bbls., 1st 24 hrs.
Fresh water _____ feet _____ feet
Salt water _____ feet _____ feet

CASING CEMENTED _____ SIZE _____ No. Ft. _____ Date _____
COAL WAS ENCOUNTERED AT 735 FEET _____ INCHES
_____ FEET _____ INCHES FEET _____ INCHES
_____ FEET _____ INCHES FEET _____ INCHES

Formation	Color	Hard or Soft	Top	Bottom	Oil, Gas or Water	Depth Found	Remarks
Pittsburgh	Coal		735	740			
Big Dunkard			1210	1235			
Gas Sand			1370	1405			
1st Salt Sand			1445	1505			
2nd Salt Sand			1550	1756			
Maxon Sand			1865	1890			
Blue Monday			1910	1970			
Big Lime			1970	1985			
Big Indian			1985	2215			
Gas Sand			1990	2038			
Fifty foot			2437	2465			
Gorden			2787	2817			
Gas			2785	2812			
Total Depth				2817			

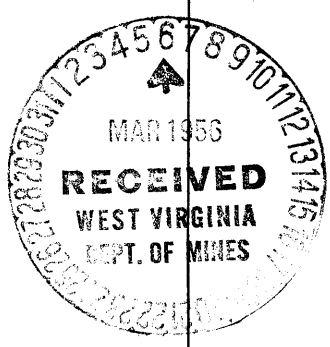

JUNE 21 1956

Formation	Color	Hard or Soft	Top	Bottom	Oil, Gas or Water	Depth Found	Remarks

Date March 2, _____, 1956

APPROVED THE MANUFACTURERS LIGHT & HEAT CO., Owner

By Walter A. Perin
(TINCK) LAND AGENT