

LATITUDE

0 35 1

LONGITUDE 80 0 40

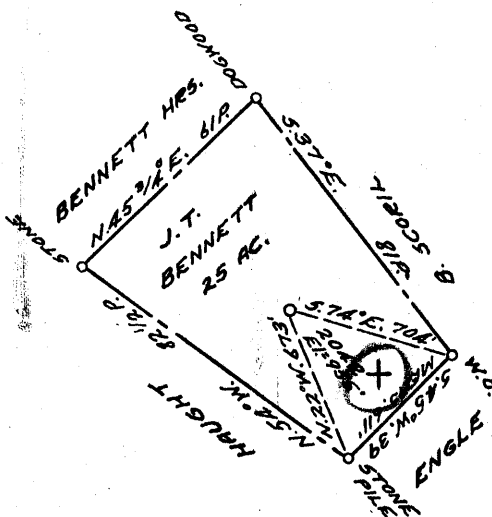

COAL OWNED BY _____

NEW LOCATION.....

DRILL DEEPER.....

ABANDONMENT.....

DEC. 2 1956

3.46
~~3.15~~
~~5.77~~
 5.16

COMPANY THE MANUFACTURERS LIGHT & HEAT

ADDRESS 800 UNION TRUST BLDG. PEH. PENNA.

FARM J. T. BENNETT

TRACT _____ ACRES 25 LEASE NO. 5150

WELL (FARM) No. 1 SERIAL No. 2042

ELEVATION (SPIRIT LEVEL) 955'

QUADRANGLE LITTLETON

COUNTY WETZEL DISTRICT GREEN

ENGINEER Thomas E. Virgin M.

ENGINEER'S REGISTRATION No. 1503

FILE No. _____ DRAWING No. Y-15-496

DATE 1 NOVEMBER 56 SCALE 1"=800'

STATE OF WEST VIRGINIA
 DEPARTMENT OF MINES
 OIL AND GAS DIVISION
 CHARLESTON

WELL LOCATION MAP

FILE No. Wet-1044-A

+ DENOTES LOCATION OF WELL ON UNITED STATES TOPOGRAPHIC MAPS. SCALE 1 TO 62,500. LATITUDE AND LONGITUDE LINES BEING REPRESENTED BY BORDER LINES AS SHOWN.

- DENOTES ONE INCH SPACES ON BORDER LINE OF ORIGINAL TRACING.

J. T. BENNETT No. 1 (2042)

M. L. & H. Co. -

WET-1044-A



STATE OF WEST VIRGINIA
DEPARTMENT OF MINES
OIL AND GAS DIVISION

1472

Quadrangle Littleton
Permit No. 1044-A

WELL RECORD

Oil or Gas Well _____
(KIND)

Company THE MANUFACTURERS LIGHT AND HEAT COMPANY
 Address 800 UNION TRUST BUILDING, PGH., PA.
 Farm J. T. Bennett Acres 25
 Location (waters) _____
 Well No. 1-2042 Elev. 955'
 District Green County Wetzel
 The surface of tract is owned in fee by _____
 Address _____
 Mineral rights are owned by _____
 Address _____
 Drilling commenced April 26, 1917
 Drilling completed May 24, 1917
 Date Shot _____ From _____ To _____
 With _____
 Open Flow _____ /10ths Water in _____ Inch
 _____ /10ths Merc. in _____ Inch
 Volume _____ Cu. Ft.
 Rock Pressure _____ lbs. _____ hrs.
 Oil _____ bbls., 1st 24 hrs.
 Fresh water _____ feet _____ feet
 Salt water _____ feet _____ feet

Casing and Tubing	Used in Drilling	Left in Well	Packers
Size			
16			Kind of Packer
13			
10	121 1/2	121 1/2	Size of
8 1/4	1201'8"	1201'8"	
6 5/8			Depth set
5 3/16			
3 1/2		2065	Perf. top
2			Perf. bottom
Liners Used			Perf. top
			Perf. bottom

CASING CEMENTED _____ SIZE _____ No. Ft. _____ Date _____
 COAL WAS ENCOUNTERED AT 674 FEET _____ INCHES
 _____ FEET _____ INCHES FEET _____ INCHES
 _____ FEET _____ INCHES FEET _____ INCHES

Formation	Color	Hard or Soft	Top	Bottom	Oil, Gas or Water	Depth Found	Remarks
Pittsburgh Coal			674	677			
Little Dunkard			1097	1142			
Big Dunkard			1185	1244			
Gas Sand			1290	1340			
1st Salt Sand			1400	1480			
2nd Salt Sand			1504	1534			
3rd Salt Sand			1542	1638			
Maxon sand			1710	1750			
Little Lime			1865	1877			
Pencil Cave			1877	1885			
Blue Monday			1885	1906			
Big Lime			1908	1960			
Big Injun Sand			1960				
Little gas			1975	1978			
Main pay			2047	2053			
Total Depth				2053			
Drilled Deeper:							
Drilling commenced - Jan. 22, 1919							
Drilling completed - Feb. 13, 1919							
Big Injun			2053	2152			
Gantz Sand			2290	2440			
Fifty Foot Sand			2508	2516			
Thirty foot sand			2528	2540			
Gordon sand			2731	2750			
Total Depth:				2750			

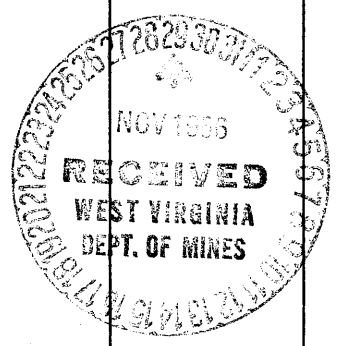

JUN 20 1957

Formation	Color	Hard or Soft	Top	Bottom	Oil, Gas or Water	Depth Found	Remarks

Date November 27, 19 56

APPROVED THE MANUFACTURERS LIGHT AND HEAT CO, Owner

By Walter A. Penner
 (Signature) Land Agent