

39°30'00"

Latitude

103.45.08
80°37'30"

+

1.00s

.68w

Longitude

Topo Location

7.5' Loc. _____ 15' Loc. _____
(calc.) _____

Company William Moses

Farm Ezra Hays #3

15' Quad _____
(sec.)

7.5' Quad Center Point

District Grant

WELL LOCATION PLAT

County 103 Permit 31046

Latitude 39° 30'

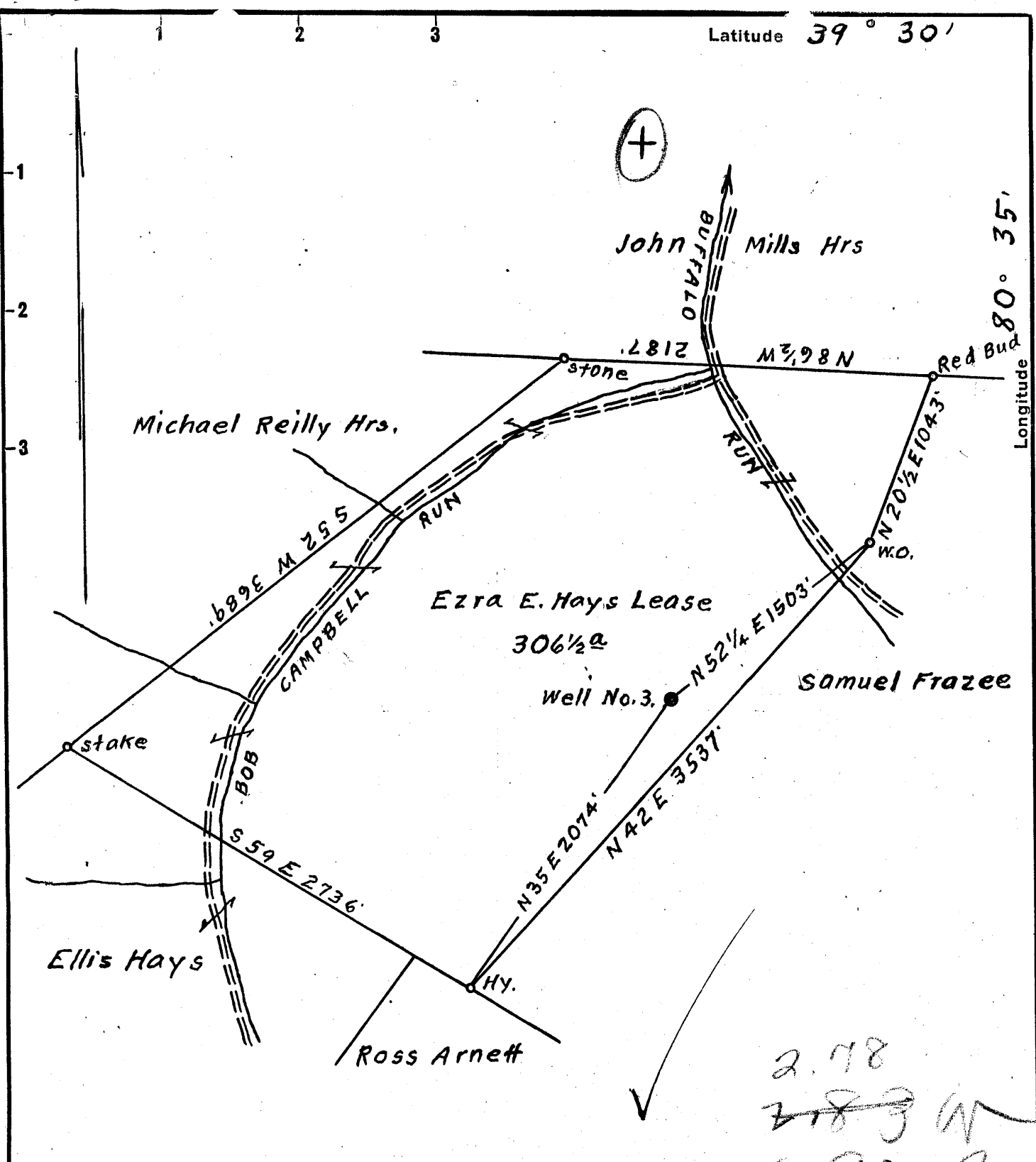

Surface owned by Ausburn George. Address: Mr. Ausburn George, R.F.D. No. 1, Jacksonburg, W. Va.
 Coal owned by J.A. Britton et. al. Address: Mr. J.A. Britton, Logan, O. % H.E. Sparnon.

DEC. 21 1956

New Location...
 Drill Deeper...
 Abandonment...

On 800' Map N58 Sqs. N3 W1.

Company	<u>William Moses</u>
Address	<u>Salem, W. Va.</u>
Farm	<u>Ezra E. Hays</u>
Tract	Acres <u>306 1/2</u> Lease No. _____
Well (Farm) No.	<u>3</u> Serial No. _____
Elevation (Spirit Level)	Floor - <u>961.60</u> Ground - <u>959.60</u>
Quadrangle	<u>Centerpoint</u>
County	<u>Wetzel</u> District <u>Grant</u>
Engineer	<u>Elsworth Haines</u>
Engineer's Registration No.	<u>2221</u>
File No.	_____ Drawing No. _____
Date	<u>Nov. 14th, 1956</u> Scale <u>1" = 800 Feet</u>

STATE OF WEST VIRGINIA
 DEPARTMENT OF MINES
 OIL AND GAS DIVISION
 CHARLESTON

WELL LOCATION MAP
 FILE NO. Wet-1046-A

+ Denotes location of well on United States Topographic Maps, scale 1 to 62,500, latitude and longitude lines being represented by border lines as shown.

- Denotes one inch spaces on border line of original tracing.



STATE OF WEST VIRGINIA
DEPARTMENT OF MINES
OIL AND GAS DIVISION

~~1489~~
1489

Centerpoint

Quadrangle 1046A

Permit No. _____

WELL RECORD

Oil or Gas Well _____ (KIND)

Company William Moses
 Address Salem, West Virginia
 Farm Ezra E. Hays Acres _____
 Location (waters) Bob Campbell & Buffalo Runs
 Well No. 3 Elev. 961.60'
 District Grant County Wetzel
 The surface of tract is owned in fee by Ausburn George
RFD #1 - Jacksonburg Address W. Va.
 Mineral rights are owned by J. A. Britton et al
c/o J. A. Britton Address Logan, W. Va.
 Drilling commenced _____
 Drilling completed _____
 Date Shot _____ From _____ To _____
 With _____
 Open Flow _____ /10ths Water in _____ Inch
 _____ /10ths Merc. in _____ Inch
 Volume _____ Cu. Ft.
 Rock Pressure _____ lbs. _____ hrs.
 Oil _____ bbls., 1st 24 hrs.
 WELL ACIDIZED _____
 WELL FRACTURED _____

Casing and Tubing	Used in Drilling	Left in Well	Packers
Size			Kind of Packer _____
16			
13			
10	160'	160'	Size of _____
8 3/4	1260'	1260'	
6 5/8	2117'	2117'	Depth set _____
5 3/16	2530'	2530'	
3			Perf. top _____
2			Perf. bottom _____
Liners Used			Perf. top _____
			Perf. bottom _____

CASING CEMENTED _____ SIZE _____ No. Ft. _____ Date _____

COAL WAS ENCOUNTERED AT _____ FEET _____ INCHES
 _____ FEET _____ INCHES _____ FEET _____ INCHES
 _____ FEET _____ INCHES _____ FEET _____ INCHES

RESULT AFTER TREATMENT _____

ROCK PRESSURE AFTER TREATMENT _____

Fresh Water _____ Feet _____ Salt Water _____ Feet _____

Formation	Color	Hard or Soft	Top	Bottom	Oil, Gas or Water	Depth	Remarks
Pittsburgh Coal			743	744			
Big Line			1995	2076			
Big Injun			2076	2256			
Gordon Sand			2823	2873			
Total Depth				2900'			

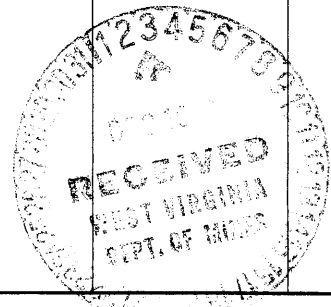

(over)

DEC 6 1957

Owner Car. D. Perkins
 Address Route 2, Pennsboro, WV 26415
 Farm Isaac Orney Acres 167
 Elev 1279
 Well No. 51 County Putnam
 Name Proctor
 The surface of tract is owned in fee by A.G. Calvert
 Address Silver Hill, WV
 Mine rights are owned by (reworked well)
 Address _____
 Drilling commenced _____
 Drilling completed _____
 Date _____ From _____ To _____
 Wash _____
 Open flow _____
 Water in _____ Inch
 Merc. in _____ Inch
 Volume in 1974 = 76,000 Cu. Ft.
 Back Pressure in 1974 = 150 lbs. 24 hrs.
 Well Acidized _____
 Well Fractured _____
 Result after treatment _____
 Back Pressure after treatment _____
 Fresh Water _____ Feet _____ Salt Water _____ Feet _____

Casing and Tubing	Used in Drilling	Left in Well	Partners
Size			Kind of Partner
16			
13			Size of
10		805	
8 1/2		1940	Depth set
6 1/2		2335	
5 3/16			Perf. top
3			Perf. bottom
2		3215	Perf. top
Liners Used			Perf. bottom

CASING CEMENTED	SIZE	No. Ft.	Date
COAL WAS ENCOUNTERED AT		FEET	INCHES
		FEET	INCHES
		FEET	INCHES

Sp. Gravity	Color	Hard or Soft	Top	Bottom	Oil, Gas or Water	Depth	Remarks
-------------	-------	--------------	-----	--------	-------------------	-------	---------

WE HAD FILED PLUGGING PAPERS ON THIS WELL, BUT DECIDED TO SAVE IT WHEN WE FOUND THAT THE GAS PAY WAS SALTED OFF. THE ONLY THING WE DID WAS TO CLEAN-OUT TO BOTTOM AND RUN BACK 3215' OF 2" TUBING.

RECEIVED
 1974
 OIL & GAS DIVISION
 DEPT. OF MINES