

Latitude 39° 30'

Longitude 80° 35'

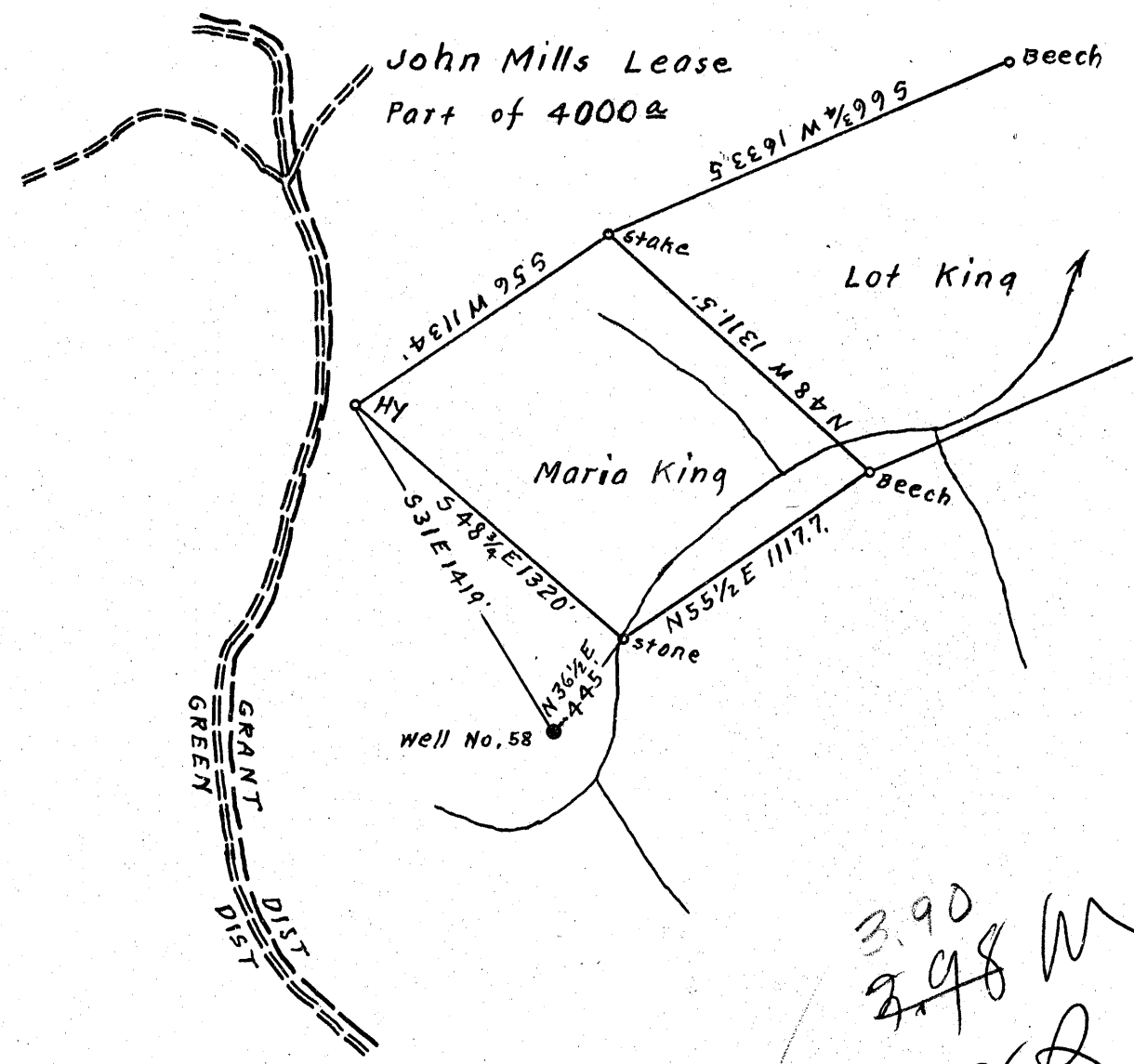

3.90  
 2.98 W  
 0.16 Or 2

Surface owned by F. C. COOK.  
 Address: Mr. F. C. COOK, 1208-13. Munsey Bldg. Baltimore 2. Md.  
 Coal owned by Benjamin G. Reeder et al.  
 Address: Mr. Benjamin G. Reeder, 170. Chancery Row, Morgantown,  
 W. Va.

New Location..   
 Drill Deeper.....   
 Abandonment.....  On 800' Map N58. Sqs. N4 W3.

DEC 9 1957

Company William Moses  
 Address Salem, W. Va.  
 Farm John Mills  
 Tract Part of Acres 4000 Lease No. \_\_\_\_\_  
 Well (Farm) No. 58 Serial No. \_\_\_\_\_  
 Elevation (Spirit Level) Ground 1138.  
 Quadrangle Centerpoint  
 County Wetzel District Grant  
 Engineer Eleworth Haines  
 Engineer's Registration No. 2221.  
 File No. \_\_\_\_\_ Drawing No. \_\_\_\_\_  
 Date Apr. 19th, 1957. Scale 1" = 660 Feet

STATE OF WEST VIRGINIA  
 DEPARTMENT OF MINES  
 OIL AND GAS DIVISION  
 CHARLESTON

WELL LOCATION MAP  
 FILE NO. Wet-1072-A

+ Denotes location of well on United States Topographic Maps, scale 1 to 62,500, latitude and longitude lines being represented by border lines as shown.  
 - Denotes one inch spaces on border line of original tracing.