

TWYMAN GEORGE WD

ID: 53-02-0060-0270-0400

AP#: 47-105-01450

Legend

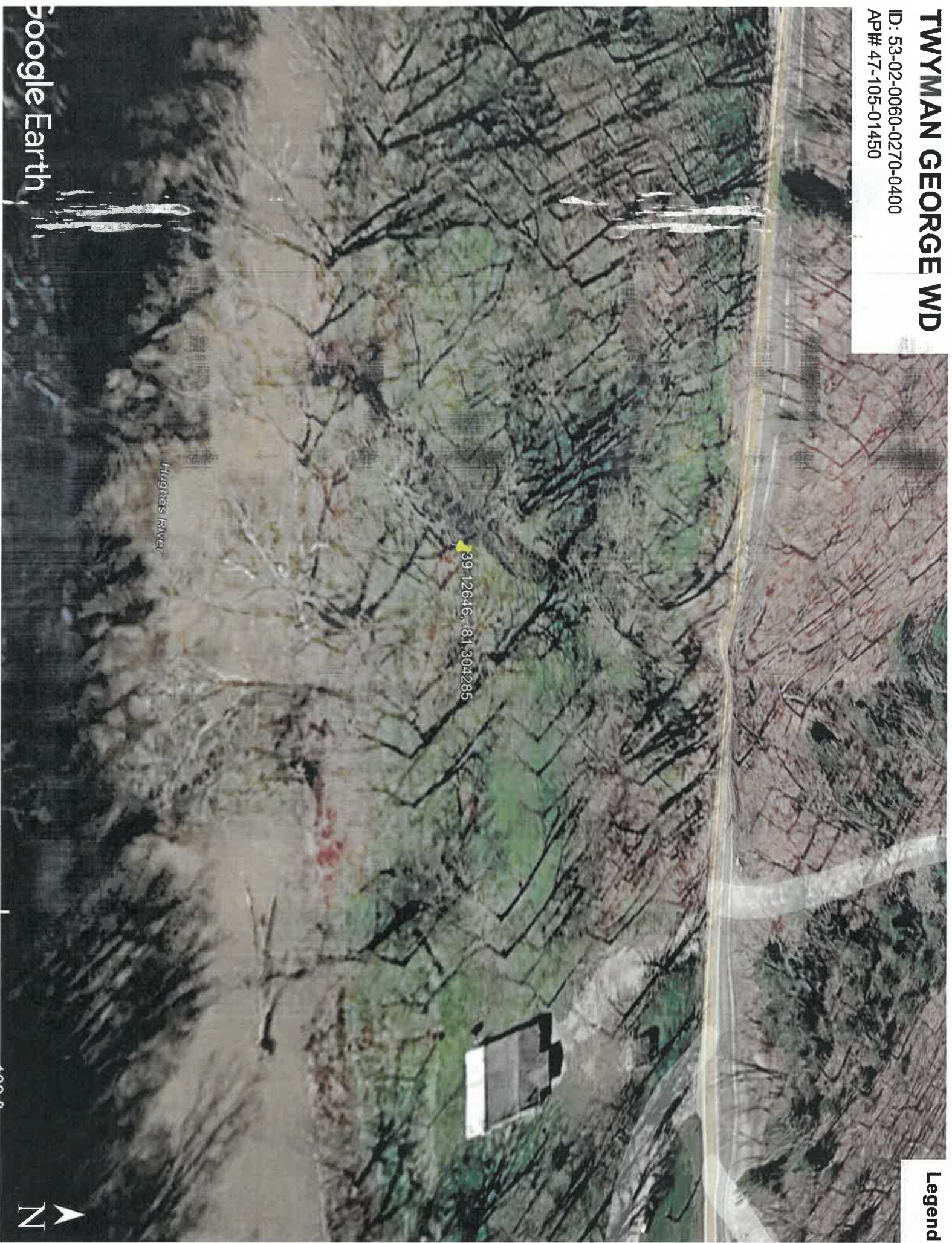

Google Earth

05/15/2026

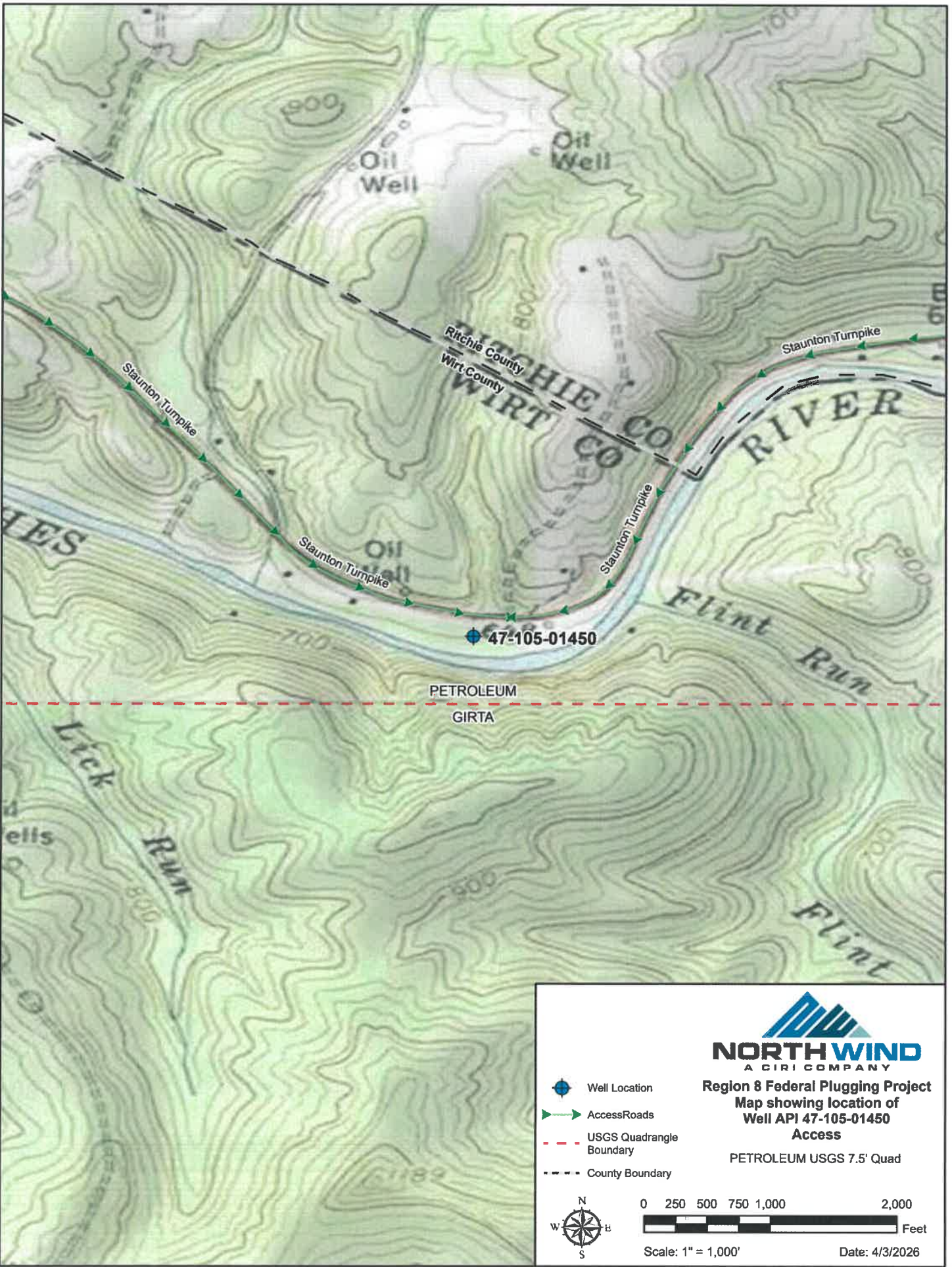



West Virginia Department of Environmental Protection
Office of Oil and Gas
WELL LOCATION FORM: GPS

API: 47-105-01450 WELL NO.: _____

FARM NAME: _____

RESPONSIBLE PARTY NAME: _____

COUNTY: Wirt DISTRICT: Clay

QUADRANGLE: Petroleum

SURFACE OWNER: _____

ROYALTY OWNER: _____

UTM GPS NORTHING: 4330854.21

UTM GPS EASTING: 473698.37 GPS ELEVATION: 649

The Responsible Party named above has chosen to submit GPS coordinates in lieu of preparing a new well location plat for a plugging permit or assigned API number on the above well. The Office of Oil and Gas will not accept GPS coordinates that do not meet the following requirements:

1. Datum: NAD 1983, Zone: 17 North, Coordinate Units: meters, Altitude: height above mean sea level (MSL) — meters.
2. Accuracy to Datum — 3.05 meters
3. Data Collection Method:
Survey grade GPS _____ Post Processed Differential _____
Real-Time Differential _____
Mapping Grade GPS _____ Post Processed Differential _____
Real-Time Differential _____

4. Letter size copy of the topography map showing the well location.

I the undersigned, hereby certify this data is correct to the best of my knowledge and belief and shows all the information required by law and the regulations issued and prescribed by the Office of Oil and Gas.

J. Allison Walker
Signature

President
Title

3/26/2026
Date

05/15/2026

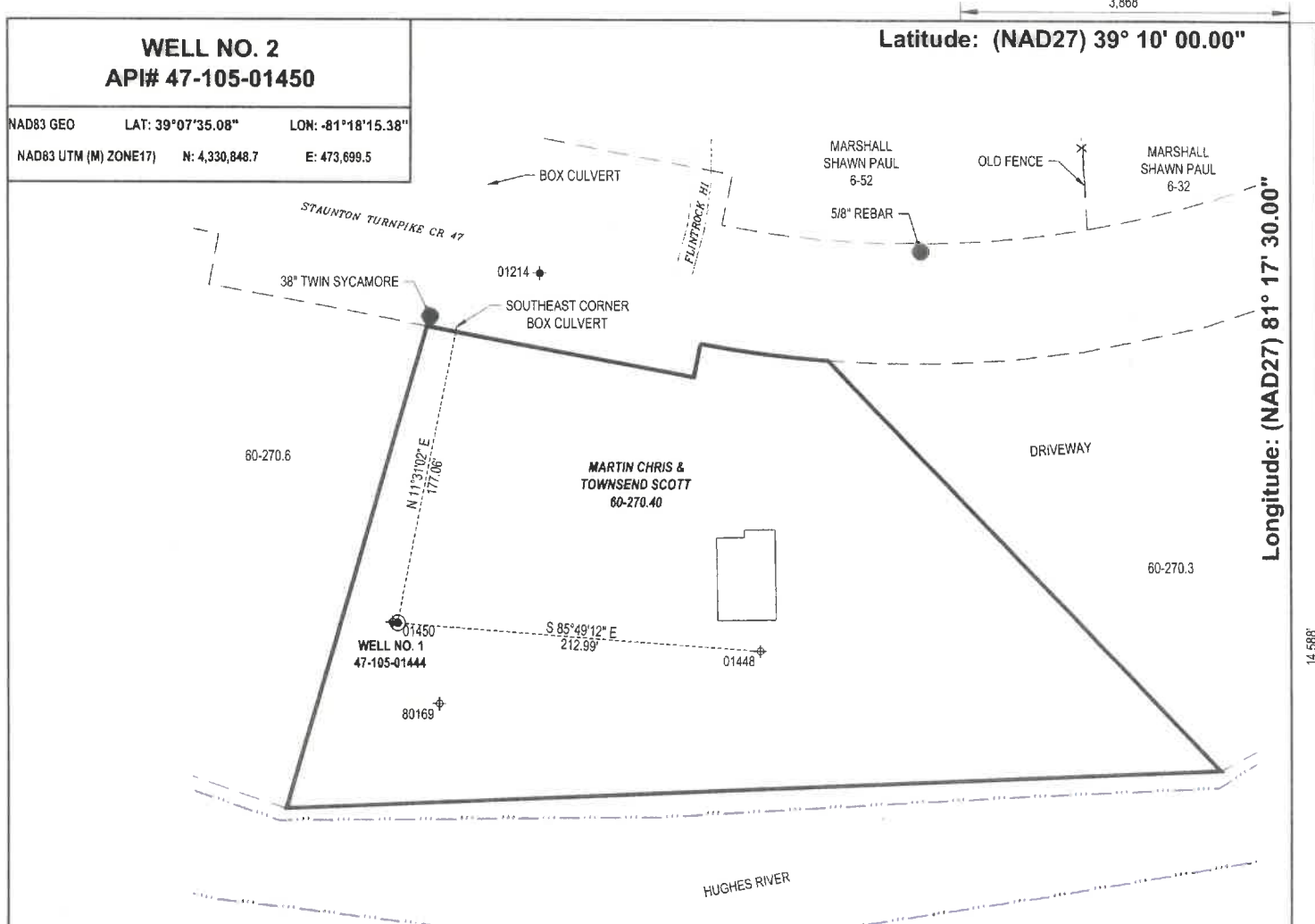

REFERENCE NOTES
 1. Property lines as shown taken from deeds, tax maps, and field locations. A full boundary survey is not expressed or implied. All bearings are based on grid North. Ownership taken from public records Wirt & Ritchie County, West Virginia April 2026.

LEGEND

- PROPOSED WELL TIE LINE
- STREAM
- EXISTING ROAD
- ADJOINING TRACTS
- COUNTY DIVIDE LINE
- SURFACE TRACT
- ⊙ SUBJECT WELL
- ⊗ EXISTING WELL HEAD (Active)
- ⊕ EXISTING WELL HEAD (Plugged)
- ⊖ EXISTING WELL HEAD (Abandoned)
- ⊗ EXISTING WELL HEAD (Never Drilled)
- 000-000 TAXMAP-PARCEL
- ▭ BUILDING STRUCTURE

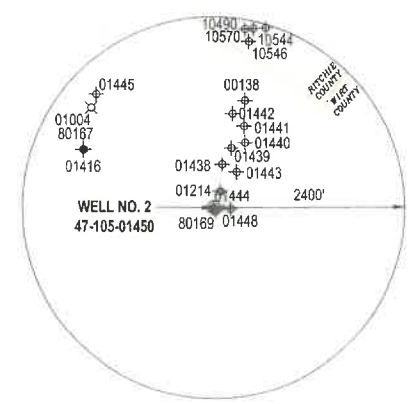

DIEFFENBAUCH & HRITZ, LLC
 1095 Chaplin Road, Suite 200
 Morgantown, WV 26501
 www.dandhengineers.com
 P: 304.985.5555 F: 304.985.5557

FILE#: 26195-001
 SHEET#: 1 of 1
 SCALE: 1" = 100'
 TICK SCALE: 1" = 2000'
 MINIMUM DEGREE OF ACCURACY: 1/2500
 PROVEN SOURCE OF ELEVATION: NGS OPUS (ONLINE POSITIONING USER SERVICE)

I, THE UNDERSIGNED, HEREBY CERTIFY THAT THIS PLAT IS CORRECT TO THE BEST OF MY KNOWLEDGE AND BELIEF AND SHOWS ALL THE INFORMATION REQUIRED BY LAW AND THE REGULATIONS ISSUED AND PRESCRIBED BY THE DEPARTMENT OF ENVIRONMENTAL PROTECTION.

Signed: *J. H. Littler* 4/27/26
 P.S. #2139: Jason H. Littler, P.S.

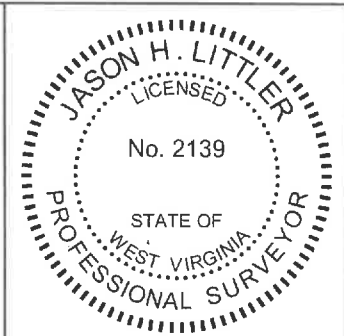

(+) DENOTES LOCATION OF WELL ON UNITED STATES TOPOGRAPHIC MAPS
 WVDEP
 OFFICE OF OIL & GAS
 601 57TH STREET
 CHARLESTON, WV 25304

Well Type: Oil Waste Disposal Production Deep
 Gas Liquid Injection Storage Shallow

WATERSHED: HUGHES RIVER
 COUNTY / DISTRICT: WIRT COUNTY / CLAY DISTRICT
 SURFACE OWNER: MARTIN CHRIS & TOWNSEND SCOTT
 OIL & GAS ROYALTY OWNER: N/A

DRILL CONVERT DRILL DEEPER REDRILL FRACTURE OR STIMULATE
 PLUG OFF FORMATION PERFORATE NEW FORMATION PLUG & ABANDON
 CLEAN OUT & REPLUG OTHER CHANGE SPECIFY: _____

TARGET FORMATION: UNKNOWN

WELL OPERATOR: UNKNOWN WVDEP PAID PLUGGING CONTRACT
 ADDRESS: 601 57TH STREET
 CITY: CHARLESTON STATE: WV ZIP: 25304 (WVDEP)

DATE: APRIL 27, 2026

OPERATOR'S WELL #: 2

API WELL #: 47 105 01450
 STATE COUNTY PERMIT

ELEVATION: 627'
 QUADRANGLE: PETROLEUM, WV
 ACREAGE: 1.73 **05/15/2026**
 ACREAGE: N/A

ESTIMATED DEPTH: UNKNOWN

DESIGNATED AGENT: JASON HARMON, WVDEP
 ADDRESS: 601 57TH STREET
 CITY: CHARLESTON STATE: WV ZIP: 25304

