

FILE #: \_\_\_\_\_

DRAWING #: Sharp 5 ww6

SCALE: 1" = 1000'

MINIMUM DEGREE OF ACCURACY: 1 : 12,729

PROVEN SOURCE OF ELEVATION: Global Positioning System (GPS)

I THE UNDERSIGNED, HEREBY CERTIFY THAT THIS PLAT IS CORRECT TO THE BEST OF MY KNOWLEDGE AND BELIEF AND SHOWS ALL THE INFORMATION REQUIRED BY LAW AND THE REGULATIONS ISSUED AND PRESCRIBED BY THE DEPARTMENT OF ENVIORNENTAL PROTECTION.

Signed: Don K. Cunningham

R.P.E.: \_\_\_\_\_ L.L.S.: 701

West Virginia State Plane South Zone NAD '27  
 N 229,788.04 : E 1,842,020.57  
 UTM 17 - NAD 83 - Meters  
 N 4,164,892.99 : E 451,881.63

PLACE SEAL HERE

(+) DENOTES LOCATION OF WELL ON UNITED STATES TOPOGRAPHIC MAPS WVDEP

OFFICE OF OIL & GAS  
 601 57TH STREET  
 CHARLESTON, WV 25304



DATE: May 13, 2013

OPERATOR'S WELL #: Sharp 5

API WELL #: 47 109 00027 P  
 STATE COUNTY PERMIT

Well Type:  Oil  Waste Disposal  Production  Deep  
 Gas  Liquid Injection  Storage  Shallow

WATERSHED: Marsh Fork of Rockcastle Creek ELEVATION: 1,769.31'

COUNTY/DISTRICT: Wyoming / Center QUADRANGLE: Matheny

SURFACE OWNER: John David Jackson, et ux (TP 13 & 13.1) ACREAGE: 25.49 & 1

OIL & GAS ROYALTY OWNER: Edward B. Sharp, et al ACREAGE: 79.04

LEASE #: 47-9144 DRILL  CONVERT  DRILL DEEPER  REDRILL  FRACTURE OR STIMULATE   
 PLUG OFF OLD FORMATION  PERFORATE NEW FORMATION  PLUG & ABANDON   
 CLEAN OUT & REPLUG  OTHER CHANGE  (SPECIFY): \_\_\_\_\_

TARGET FORMATION: \_\_\_\_\_ ESTIMATED DEPTH: \_\_\_\_\_

WELL OPERATOR Cabot Oil & Gas Corp. DESIGNATED AGENT Brian Hall  
 Address Five Penn Center West, Suite 401 Address P.O. Box 260  
 City Pittsburgh State PA Zip Code 15276 City Danville State WV Zip Code 26153

0711920153



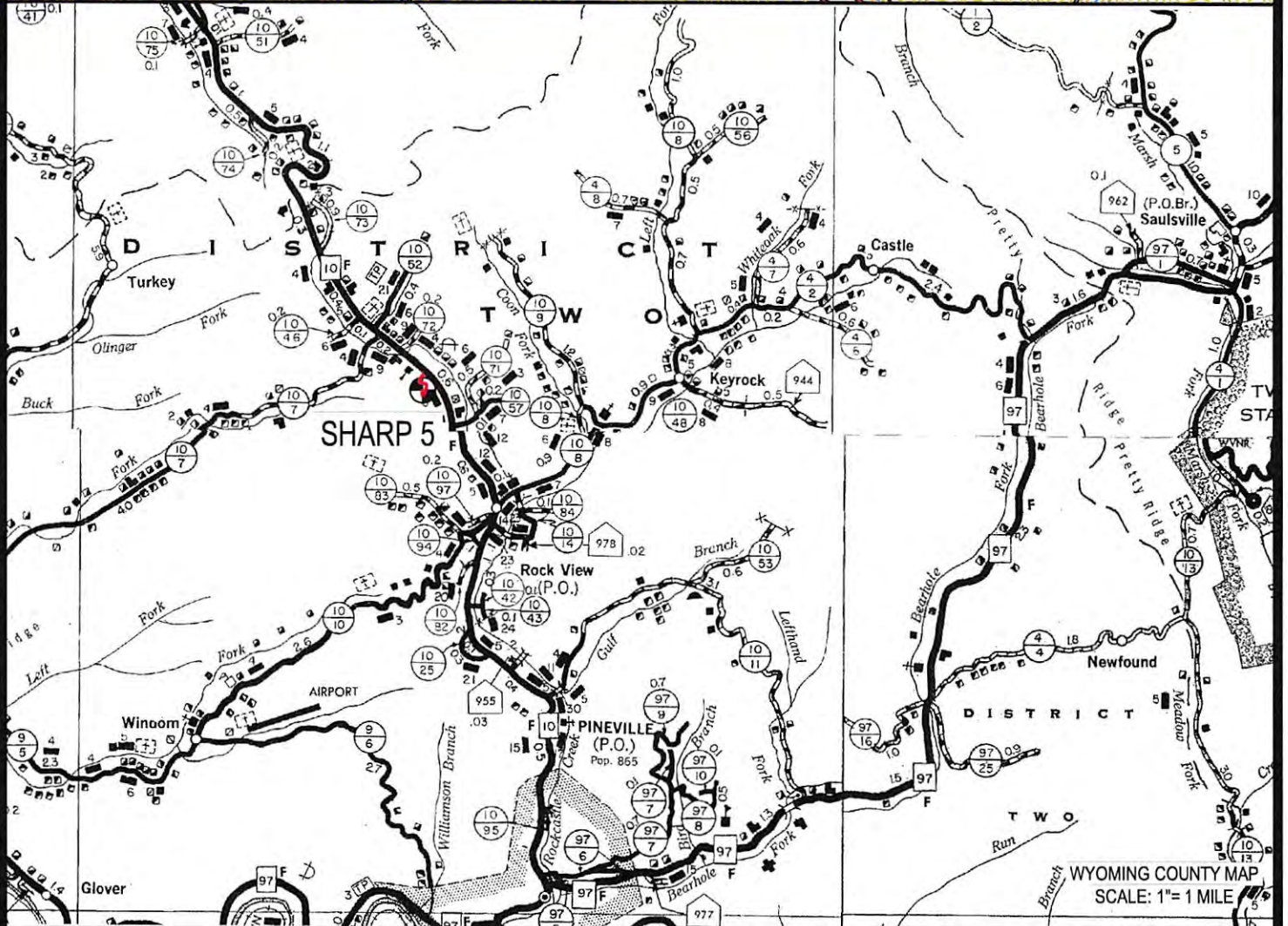
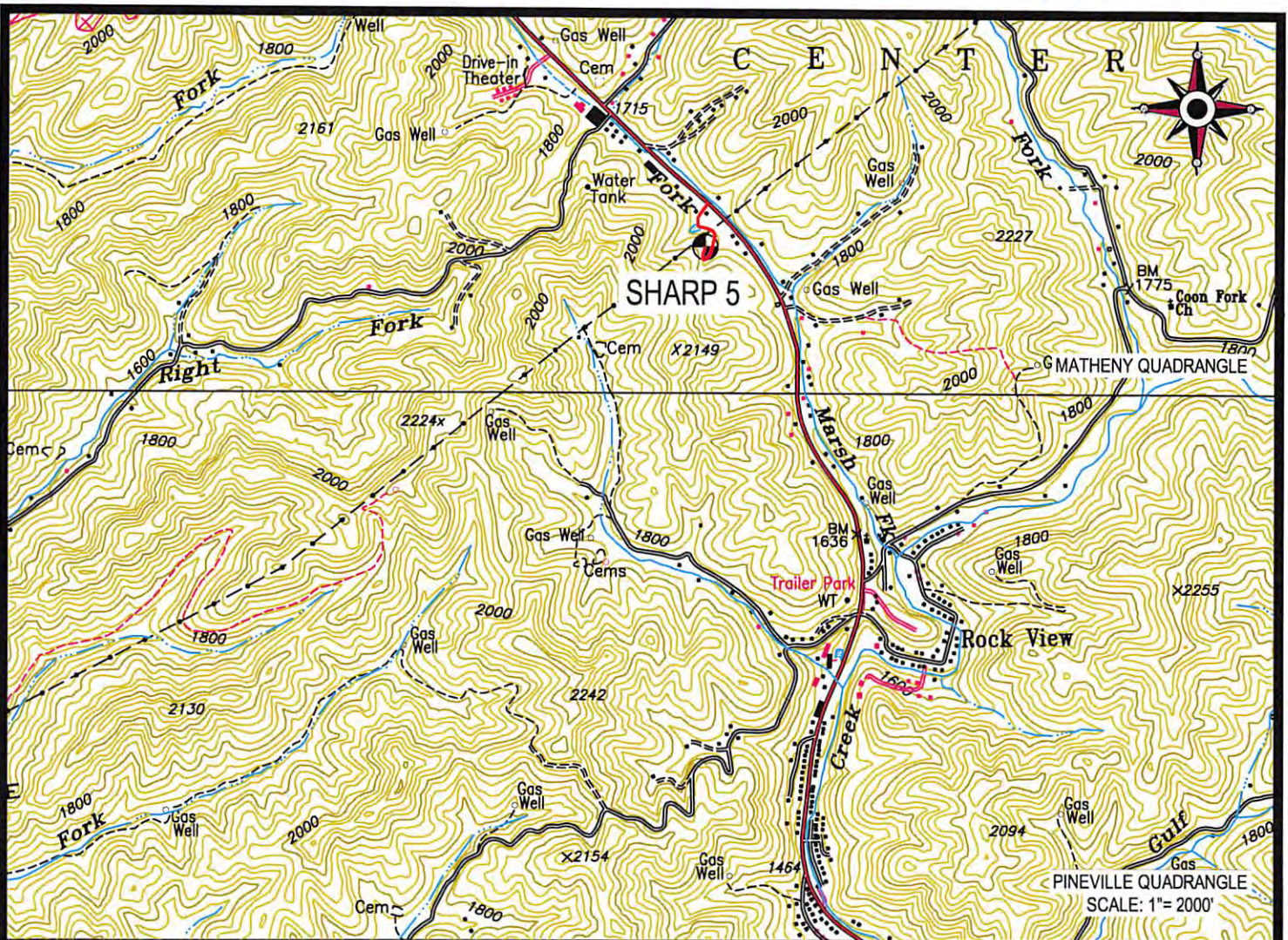

 Cabot Oil & Gas Corporation

**SHARP 5**  
LOCATION MAP



**CUNNINGHAM**  
LAND SURVEYING & MAPPING SERVICES, LLC

• 5213 STEPHEN WAY •  
• CROSS LANES, WEST VIRGINIA 25313 •  
• VOICE (304) 561-4129 • FAX (304) 776-0703 •  
• E-MAIL ADDRESS • DKCUNNINGHAM@SUDDENLINK.NET •

LOCATED ON THE WATERS OF MARSH FORK  
OF ROCKCASTLE CREEK  
CENTER DISTRICT, WYOMING COUNTY, W.VA  
MATHENY QUADRANGLE

PROJECT NO. CABOT	DWG. NO. SHARP 5 LOC.DWG
DATE: 5-13-13	SCALE: AS NOTED
DRAWN BY: G. PERKINS	CHK'D BY: D.K.C.
	FILE: C:\PROJECT FOLDER\CABOT