

WW-7
8-30-06



West Virginia Department of Environmental Protection
Office of Oil and Gas
WELL LOCATION FORM: GPS

API: 47-109-01037 WELL NO.: #07

FARM NAME: Pocahontas Land Company

RESPONSIBLE PARTY NAME: K. Petroleum, Inc.

COUNTY: Wyoming DISTRICT: Center

QUADRANGLE: Pineville 7.5

SURFACE OWNER: Pinnacle Land

ROYALTY OWNER: Pinnacle Land

UTM GPS NORTHING: 4153903.7

UTM GPS EASTING: 447299.7 GPS ELEVATION: 1281'

The Responsible Party named above has chosen to submit GPS coordinates in lieu of preparing a new well location plat for a plugging permit or assigned API number on the above well. The Office of Oil and Gas will not accept GPS coordinates that do not meet the following requirements:

1. Datum: NAD 1983, Zone: 17 North, Coordinate Units: meters, Altitude: height above mean sea level (MSL) – meters.
2. Accuracy to Datum – 3.05 meters
3. Data Collection Method:

Survey grade GPS : Post Processed Differential
Real-Time Differential

Mapping Grade GPS : Post Processed Differential
Real-Time Differential

4. Letter size copy of the topography map showing the well location.

I the undersigned, hereby certify this data is correct to the best of my knowledge and belief and shows all the information required by law and the regulations issued and prescribed by the Office of Oil and Gas.

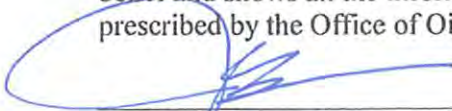
Signature

President
Title

02/08/2018
Date

RECEIVED
Office of Oil and Gas
FEB 20 2018
WV Department of
Environmental Protection

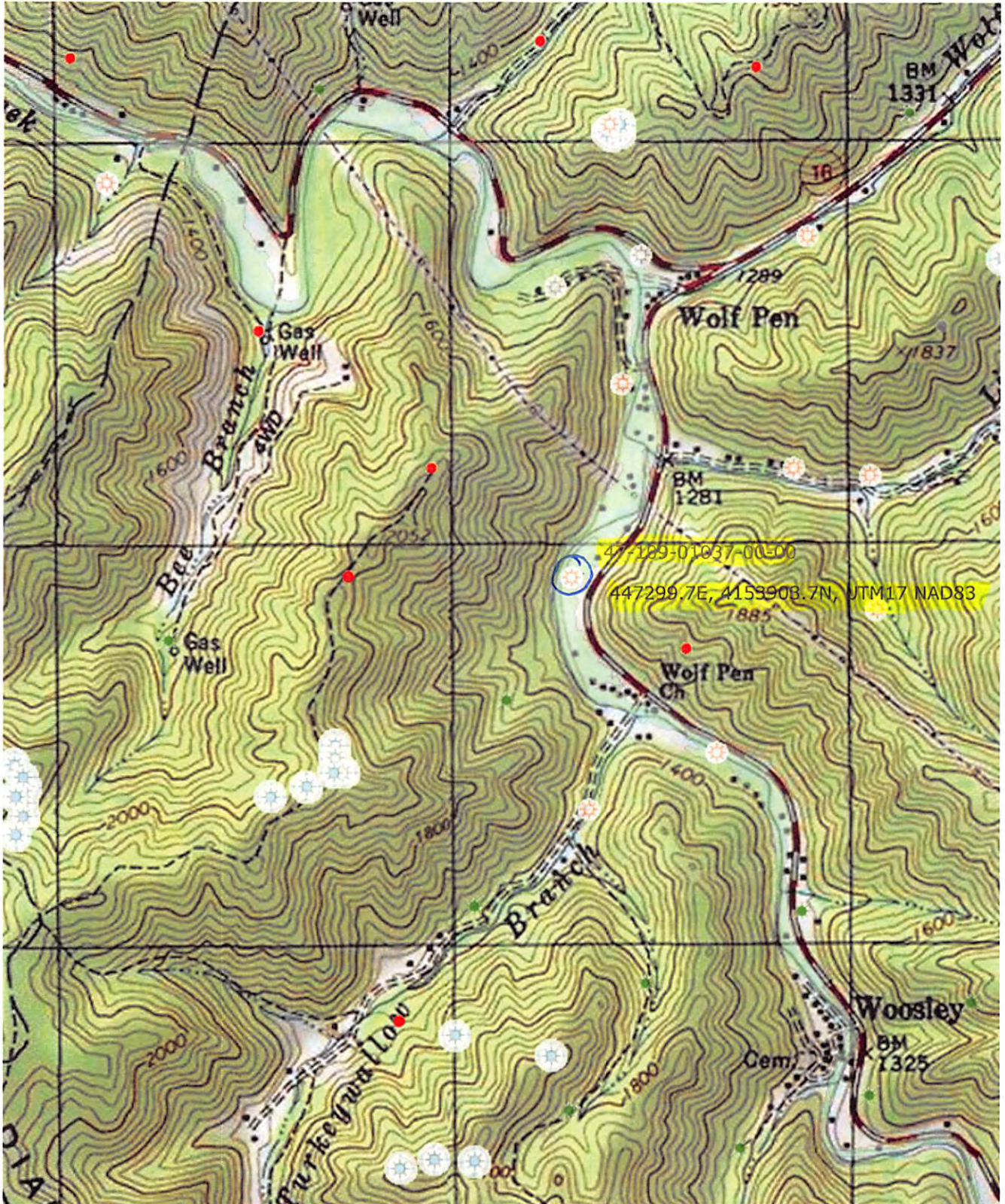

03/02/2018