

WW-7
8-30-06



West Virginia Department of Environmental Protection
Office of Oil and Gas
WELL LOCATION FORM: GPS

API: 47-109-01047 WELL NO.: WB 10
FARM NAME: POCAHONTAS LAND CORP.
RESPONSIBLE PARTY NAME: K. PETROLEUM, INC.
COUNTY: WYOMING DISTRICT: CENTER
QUADRANGLE: PINEVILLE
SURFACE OWNER: PINNACLE LAND COMPANY
ROYALTY OWNER: PINNACLE LAND COMPANY
UTM GPS NORTHING: 4153466.6
UTM GPS EASTING: 447667.3 GPS ELEVATION: 1297'

The Responsible Party named above has chosen to submit GPS coordinates in lieu of preparing a new well location plat for a plugging permit or assigned API number on the above well. The Office of Oil and Gas will not accept GPS coordinates that do not meet the following requirements:

- Datum: NAD 1983, Zone: 17 North, Coordinate Units: meters, Altitude: height above mean sea level (MSL) – meters.
- Accuracy to Datum – 3.05 meters
- Data Collection Method:
Survey grade GPS ____ : Post Processed Differential ____
Real-Time Differential ____
Mapping Grade GPS X : Post Processed Differential X
Real-Time Differential ____

4. Letter size copy of the topography map showing the well location.
I the undersigned, hereby certify this data is correct to the best of my knowledge and belief and shows all the information required by law and the regulations issued and prescribed by the Office of Oil and Gas.

[Signature]
Signature

OFFICE MANAGER
Title

JULY 2ND, 2015
AUG 20 2015
Date

RECEIVED
Office of Oil and Gas
WV Department of Environmental Protection

10/09/2015

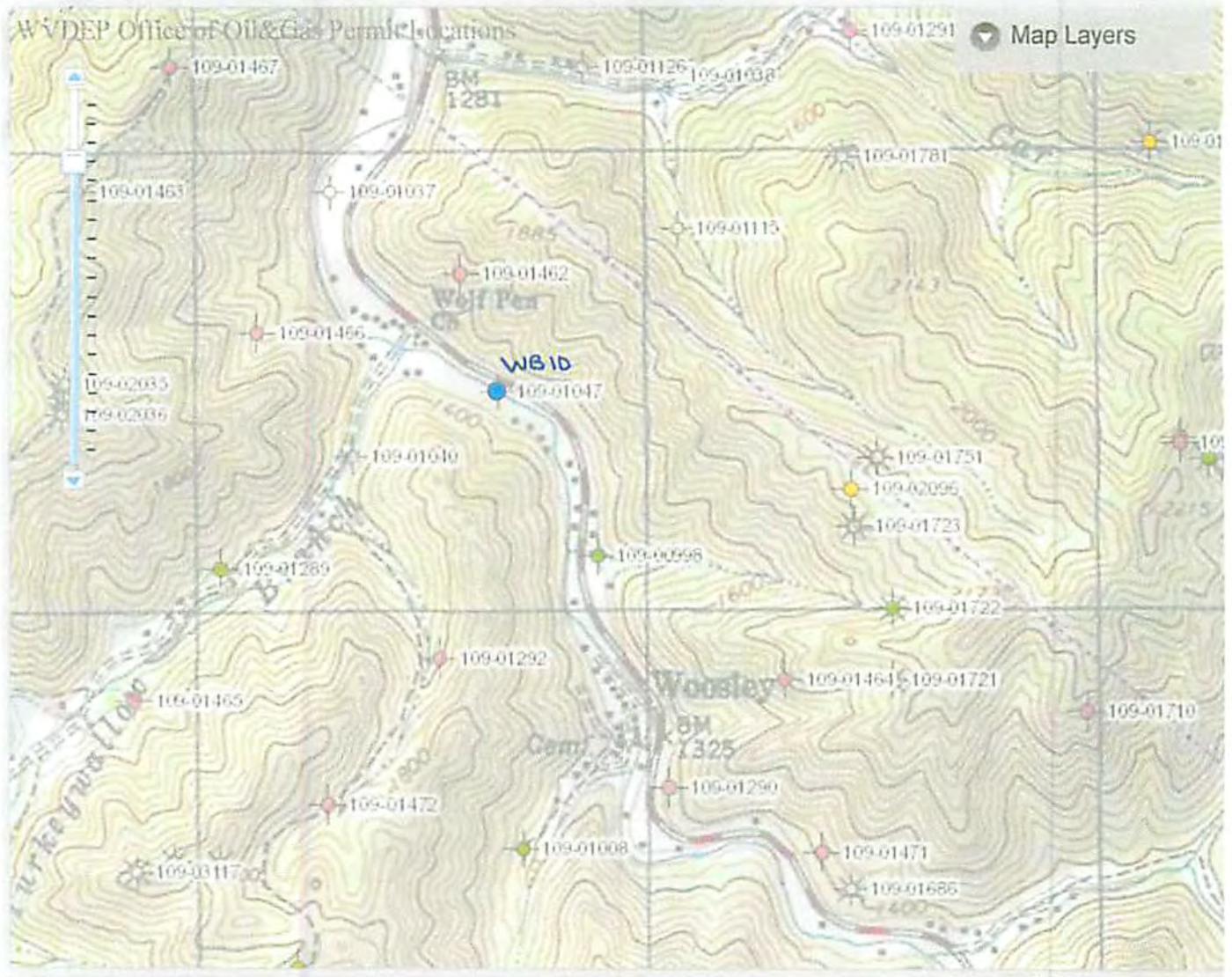

Attribute Search Results Legend Zoom to Location About

WB 10 47-109-01047

WJK

RECEIVED
Office of Oil and Gas
AUG 20 2015
WV Department of
Environmental Protection

10/09/2015
8/22/2014