

10901289P

WW-7
8-30-06



West Virginia Department of Environmental Protection
Office of Oil and Gas
WELL LOCATION FORM: GPS

API: 47-109-01289 WELL NO.: 13053

FARM NAME: Pinnacle Land Company

RESPONSIBLE PARTY NAME: CNX Gas Company LLC

COUNTY: Wyoming DISTRICT: Center

QUADRANGLE: Pineville, WV

SURFACE OWNER: Pinnacle Land Company

ROYALTY OWNER: Natural Resource Partners

UTM GPS NORTHING: 4153085.1 m

UTM GPS EASTING: 447053.7 m GPS ELEVATION: 445 m 1447 FT.

The Responsible Party named above has chosen to submit GPS coordinates in lieu of preparing a new well location plat for a plugging permit or assigned API number on the above well. The Office of Oil and Gas will not accept GPS coordinates that do not meet the following requirements:

1. Datum: NAD 1983, Zone: 17 North, Coordinate Units: meters, Altitude: height above mean sea level (MSL) – meters.
2. Accuracy to Datum – 3.05 meters
3. Data Collection Method:

Survey grade GPS : Post Processed Differential **RECEIVED**
Real-Time Differential **Office of Oil and Gas**

Mapping Grade GPS : Post Processed Differential **JAN 23 2014**
Real-Time Differential **WV Department of Environmental Protection**

4. Letter size copy of the topography map showing the well location.

I the undersigned, hereby certify this data is correct to the best of my knowledge and belief and shows all the information required by law and the regulations issued and prescribed by the Office of Oil and Gas.

[Signature] Prod. Coord. 1-13-14
Signature Title Date

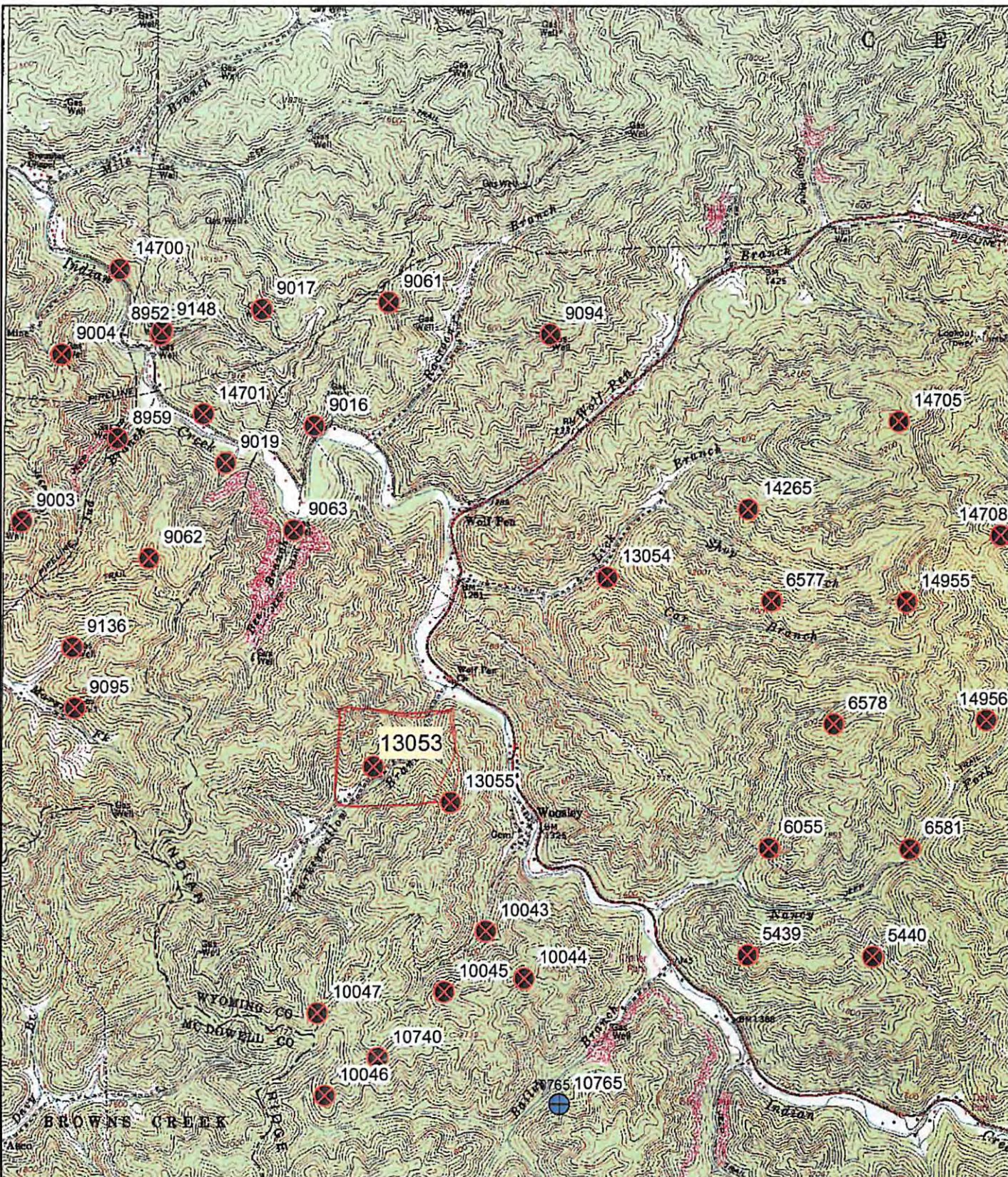

Coordinate System: NAD 1983 StatePlane West Virginia South FIPS 4782



**PROPOSED PLUGGING
WELL NUMBER 13053
API# 47-109-01289
GENERAL LOCATION MAP**

CONSOL ENERGY
1000 Consol Energy Drive
Canonsburg, PA 15317-6506

| | |
|-----------------------|-----------------|
| Orig. Date: 1/14/2014 | Prepared By: KK |
| Rev. Date: | |
| Rev. Date: | Approved By: BS |
| 1 inch = 2,000 feet | |