

POCAHONTAS LAND COORDINATES

N 62,283.178
E -9,766.423

LATITUDE 37° 32' 30"

LONGITUDE 81° 35' 00"

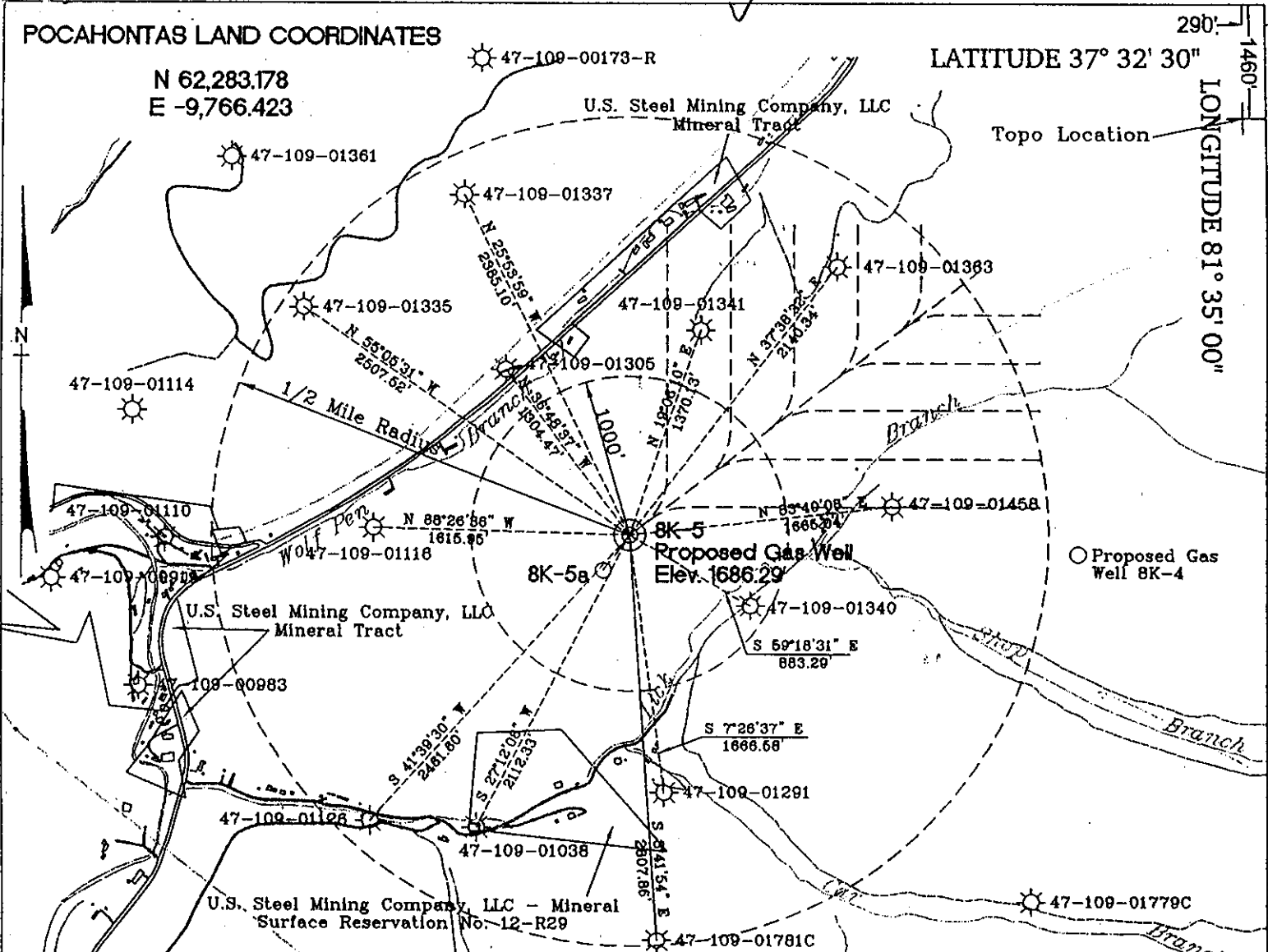

REFERENCES

N.T.S.

Ref. 2 - PK Nail in Double 6" Poplar

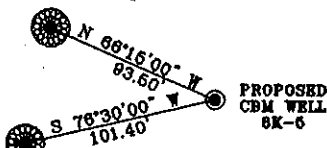

Ref. 1 - PK Nail in 8" Hickory

U.S. Steel Mining Company, LLC
Surface and Mineral Owner

Notes:

No known domestic water supplies within 1000 feet.
(+) Denotes location of well on USGS map.

FILE No. CDX
DRAWING NAME \PLATS\8K-5
Drawing Number 990727/LL
SCALE 1" = 1000'
MINIMUM DEGREE OF ACCURACY 1:2500
PROVEN SOURCE OF ELEVATION GLOBAL POSITIONING SYSTEMS (GPS)

I THE UNDERSIGNED, HEREBY CERTIFY THAT THIS PLAT IS CORRECT TO THE BEST OF MY KNOWLEDGE AND BELIEF AND SHOWS ALL THE INFORMATION REQUIRED BY LAW AND THE REGULATIONS ISSUED AND PRESCRIBED BY THE DEPARTMENT OF MINES.

(SIGNED) [Signature]
R.P.E. R.P.S. 1065

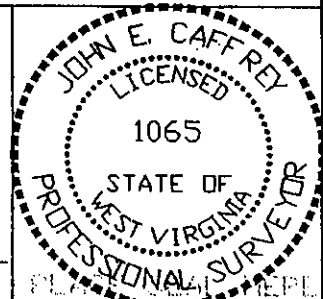

STATE OF WEST VIRGINIA
DIVISION OF ENVIRONMENTAL PROTECTION
OFFICE OF OIL AND GAS
NITRO, WV

DATE July 28 19 99
OPERATOR'S WELL No. 8K-5
API WELL No. 47 - 109 - 01830C

WELL TYPE: OIL GAS CBM LIQUID INJECTION WASTE DISPOSAL STATE COUNTY PERMIT
(IF "GAS") PRODUCTION X STORAGE DEEP SHALLOW CANCELLED
LOCATION: ELEVATION 1686.29 WATER SHED WOLF PEN BRANCH OF INDIAN CREEK
DISTRICT CENTER COUNTY WYOMING
QUADRANGLE PINEVILLE, WV

SURFACE OWNER U.S. STEEL MINING COMPANY, LLC ACREAGE 37977.66
CBM ROYALTY OWNER U.S. STEEL MINING COMPANY, LLC LEASE ACREAGE
LEASE No.

PROPOSED WORK: DRILL X CONVERT DRILL DEEPER REDRILL FRACTURE OR
STIMULATE PLUG OFF OLD FORMATION PERFORATE NEW
FORMATION OTHER PHYSICAL CHANGE IN WELL (SPECIFY)

PLUG AND ABANDON CLEAN OUT AND REPLUG **DEC 07 2001**
TARGET FORMATION POCAHONTAS NO. 3 & PENN. COALS ESTIMATED DEPTH 919'
WELL OPERATOR CDX GAS, LLC MANAGER JOSEPH ZUPANICK
ADDRESS P.O. BOX 609 ADDRESS P.O. BOX 609
PINEVILLE, WV 24874 PINEVILLE, WV 24874

WV 1830 CANCELLED

POCAHONTAS LAND COORDINATES

N 62,283.178
E -9,766.423

LATITUDE 37° 32' 30"

LONGITUDE 81° 35' 00"

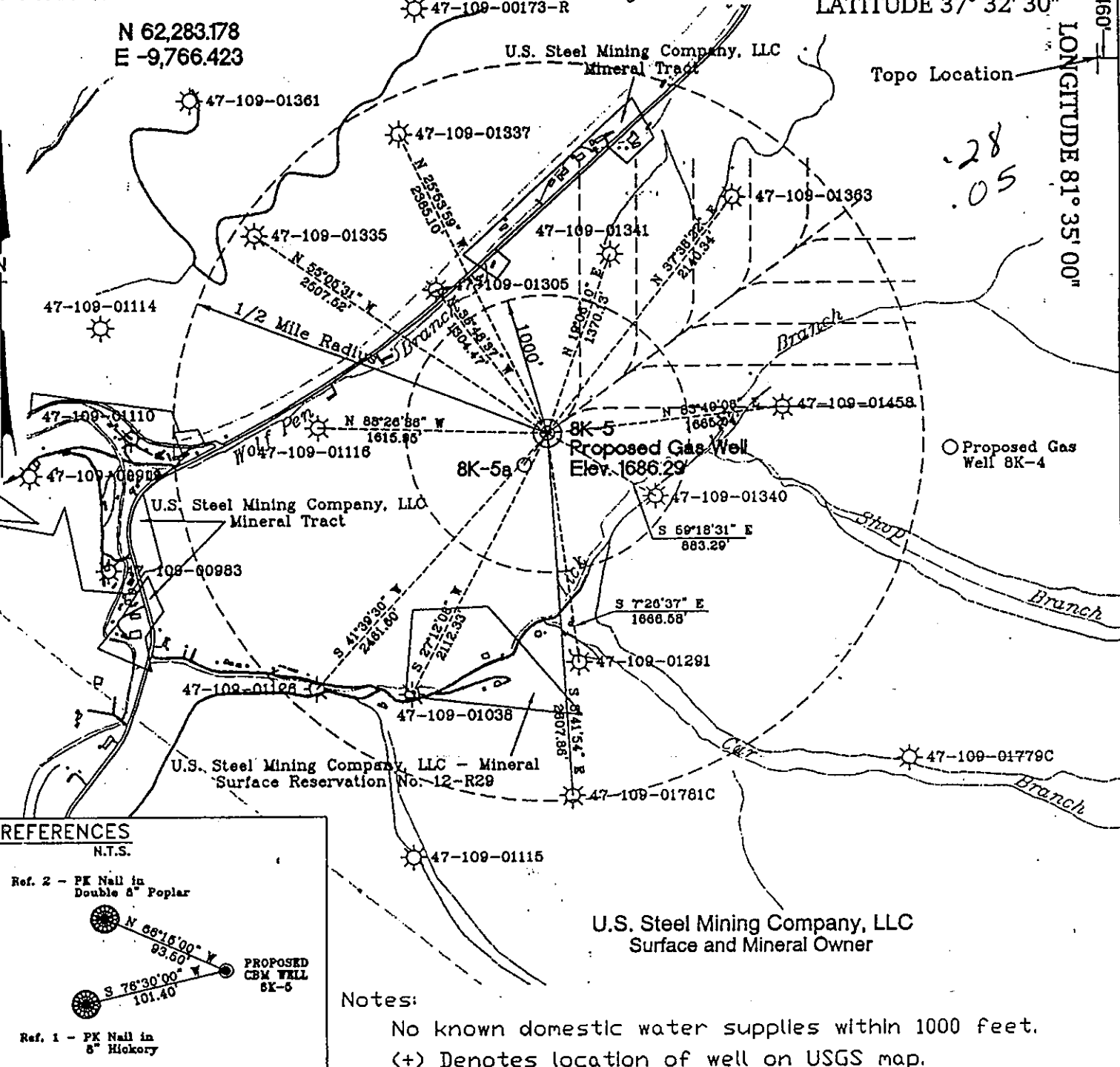

REFERENCES
N.T.S.

Ref. 2 - PK Nail in Double 8" Poplar

Ref. 1 - PK Nail in 8" Hickory

PROPOSED CBM WELL 8K-5

Bearings and Distances:
N 66°15'00" W 93.60'
S 78°30'00" W 101.40'

Notes:
No known domestic water supplies within 1000 feet.
(+) Denotes location of well on USGS map.

U.S. Steel Mining Company, LLC
Surface and Mineral Owner

FILE No. CDX
DRAWING NAME \PLATS\8K-5
Drawing Number 990727/L1
SCALE 1" = 1000'
MINIMUM DEGREE OF ACCURACY 1:2500
PROVEN SOURCE OF ELEVATION GLOBAL POSITIONING SYSTEMS (GPS)

I THE UNDERSIGNED, HEREBY CERTIFY THAT THIS PLAT IS CORRECT TO THE BEST OF MY KNOWLEDGE AND BELIEF AND SHOWS ALL THE INFORMATION REQUIRED BY LAW AND THE REGULATIONS ISSUED AND PRESCRIBED BY THE DEPARTMENT OF MINES.

(SIGNED) [Signature]
R.P.E. 1065 R.P.S. 1065

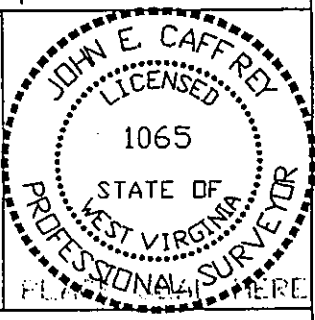

STATE OF WEST VIRGINIA
DIVISION OF ENVIRONMENTAL PROTECTION
OFFICE OF OIL AND GAS
NITRO, WV

DATE July 28 19 99
OPERATOR'S WELL No. 8K-5
API WELL No. 47 - 109 - 01830C

WELL TYPE: OIL GAS CBM LIQUID INJECTION WASTE DISPOSAL STATE COUNTY PERMIT
(IF "GAS") PRODUCTION STORAGE DEEP SHALLOW

LOCATION: ELEVATION 1686.29 WATER SHED WOLF PEN BRANCH OF INDIAN CREEK
DISTRICT CENTER COUNTY WYOMING
QUADRANGLE PINEVILLE, WV

SURFACE OWNER U.S. STEEL MINING COMPANY, LLC ACREAGE 37977.66
CBM ROYALTY OWNER U.S. STEEL MINING COMPANY, LLC LEASE ACREAGE
LEASE No.

PROPOSED WORK: DRILL CONVERT DRILL DEEPER REDRILL FRACTURE OR
STIMULATE PLUG OFF OLD FORMATION PERFORATE NEW
FORMATION OTHER PHYSICAL CHANGE IN WELL (SPECIFY)

PLUG AND ABANDON CLEAN OUT AND REPLUG

TARGET FORMATION POCAHONTAS NO. 3 & PENN. COALS ESTIMATED DEPTH 919' **AUG 23 1999**
WELL OPERATOR CDX GAS, LLC MANAGER JOSEPH ZUPANICK
ADDRESS P.O. BOX 609 ADDRESS P.O. BOX 609
PINEVILLE, WV 24874 PINEVILLE, WV 24874

WYO 1830 C