

POCAHONTAS LAND COORDINATES

N 57,796.66  
E -1,658.163

LATITUDE 37° 32' 30"

LONGITUDE 81° 32' 30"

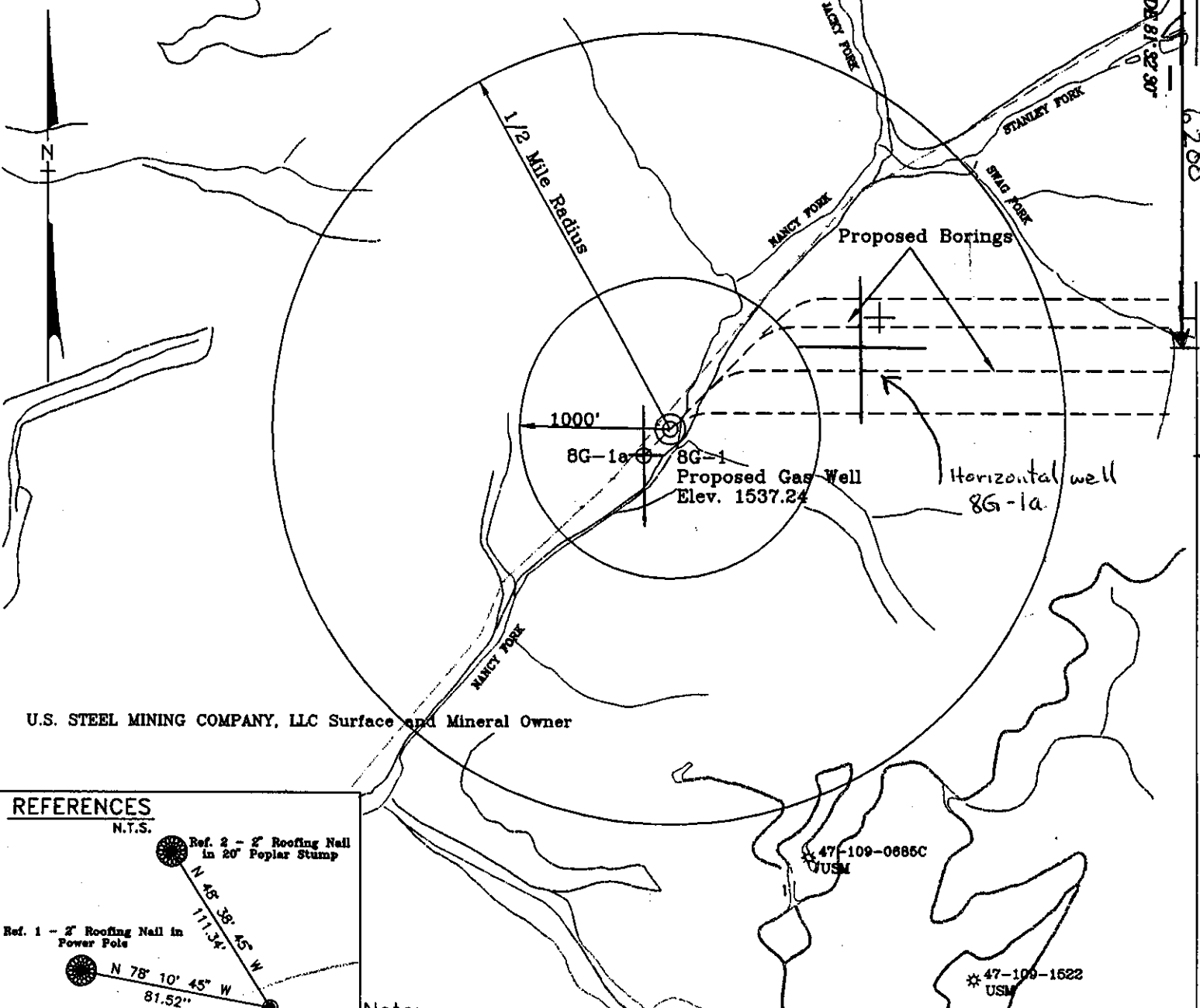

U.S. STEEL MINING COMPANY, LLC Surface and Mineral Owner

REFERENCES

N.T.S.

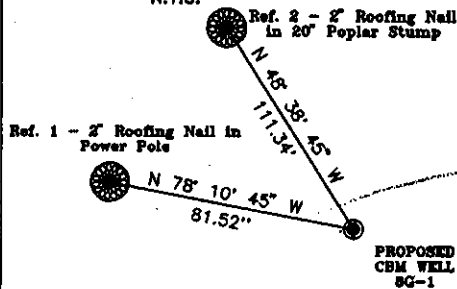

Note: No known domestic water supplies within 100 feet.  
(+) Denotes location of well on USGS map.

FILE No. CDX  
DRAWING NAME \PLAT 8G-1  
SCALE 1" = 1000'  
MINIMUM DEGREE OF ACCURACY 1 : 2500  
PROVEN SOURCE OF ELEVATION USGS B.M. F44  
EL. 1565

I THE UNDERSIGNED, HEREBY CERTIFY THAT THIS PLAT IS CORRECT TO THE BEST OF MY KNOWLEDGE AND BELIEF AND SHOWS ALL THE INFORMATION REQUIRED BY LAW AND THE REGULATIONS ISSUED AND PRESCRIBED BY THE DEPARTMENT OF MINES.

(SIGNED) W. Claude Banner, Jr.  
R.P.E. \_\_\_\_\_ R.P.S. \_\_\_\_\_

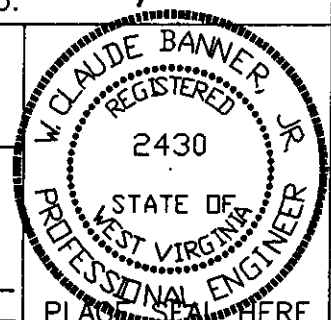

STATE OF WEST VIRGINIA  
DIVISION OF ENVIRONMENTAL PROTECTION  
OFFICE OF OIL AND GAS  
NITRO, WV

DATE JUNE 10 19 98  
OPERATOR'S WELL No. 8G-1a  
API WELL No. \_\_\_\_\_

WELL TYPE: OIL GAS CBM LIQUID INJECTION WASTE DISPOSAL STATE COUNTY PERMIT  
(IF "GAS") PRODUCTION X STORAGE DEEP SHALLOW  
LOCATION: ELEVATION 1537.24 WATER SHED NANCY FORK OF INDIAN CREEK  
DISTRICT CENTER COUNTY WYOMING  
QUADRANGLE PINEVILLE, WV

47 - 109 - 01881P  
**PL. CANCELLED**  
API # on VERTICAL SHAFT IS 109-1749C

SURFACE OWNER U.S. STEEL MINING COMPANY, LLC ACREAGE 37977.66  
CBM ROYALTY OWNER U.S. STEEL MINING COMPANY, LLC LEASE ACREAGE \_\_\_\_\_  
LEASE No. \_\_\_\_\_

PROPOSED WORK: DRILL X CONVERT DRILL DEEPER REDRILL FRACTURE OR  
STIMULATE PLUG OFF OLD FORMATION PERFORATE NEW  
FORMATION OTHER PHYSICAL CHANGE IN WELL (SPECIFY) \_\_\_\_\_

PLUG AND ABANDON CLEAN OUT AND REPLUG  
TARGET FORMATION POCAHONTAS NO. 3  
WELL OPERATOR CDX GAS, LLC  
ADDRESS P.O. Box 609  
Pineville, WV 24874

ESTIMATED DEPTH 667.24'  
DESIGNATED AGENT JOSEPH ZUPANICK  
ADDRESS P.O. Box 609  
Pineville, WV 24874

DEC 09 2005

WVD 1881 CANC.