

POCAHONTAS LAND COORDINATES
 N 46,997.39
 E -13,952.82

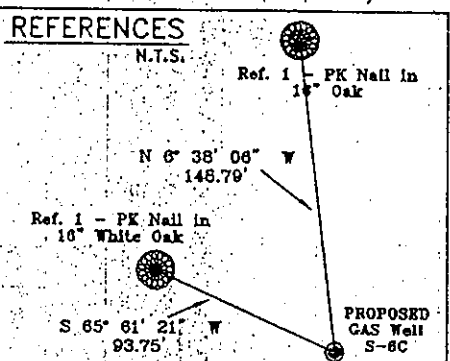

Notes:
 No known domestic water supplies within 1000 feet.
 (+) Denotes location of well on USGS map.

FILE No. CDXGAS
 DRAWING NAME \PLAT S-6C
 Drawing Number: 3-17-00-1SP
 SCALE 1" = 1000'
 MINIMUM DEGREE OF ACCURACY 1:2500
 PROVEN SOURCE OF ELEVATION USGS B.M. F44
EL. 1565'

I THE UNDERSIGNED, HEREBY CERTIFY THAT THIS PLAT IS CORRECT TO THE BEST OF MY KNOWLEDGE AND BELIEF AND SHOWS ALL THE INFORMATION REQUIRED BY LAW AND THE REGULATIONS ISSUED AND PRESCRIBED BY THE DEPARTMENT OF MINES.

(SIGNED) *W. Claude Banner Jr.*
 R.P.E. 2430 R.P.S.

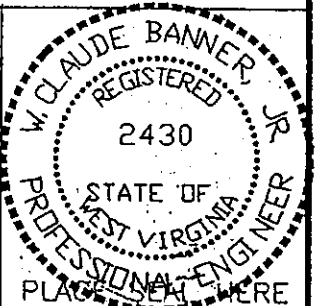

STATE OF WEST VIRGINIA
DIVISION OF ENVIRONMENTAL PROTECTION
OFFICE OF OIL AND GAS
NITRO, WV

DATE APRIL 28, 2000
 OPERATOR'S WELL No. S-6C
 API WELL No. 47 - 109 - 01909C

WELL TYPE: OIL GAS CBM LIQUID INJECTION WASTE DISPOSAL
 (IF "GAS") PRODUCTION STORAGE DEEP SHALLOW

LOCATION: ELEVATION 1947.85 WATER SHED BAILEY BRANCH OF INDIAN CREEK
 DISTRICT CENTER COUNTY WYOMING
 QUADRANGLE WELCH, WV

SURFACE OWNER BERWIND LAND COMPANY ACREAGE 867.22 Tax Map 143 - Parcel 1
 CBM ROYALTY OWNER BERWIND LAND COMPANY LEASE ACREAGE 2940.66

LEASE No. _____

PROPOSED WORK: DRILL CONVERT DRILL DEEPER REDRILL FRACTURE OR STIMULATE PLUG OFF OLD FORMATION PERFORATE NEW FORMATION OTHER PHYSICAL CHANGE IN WELL (SPECIFY) _____

PLUG AND ABANDON CLEAN OUT AND REPLUG

TARGET FORMATION POCAHONTAS NO. 3 & NO. 4 SEAMS ESTIMATED DEPTH 1208'
 WELL OPERATOR CDX GAS, LLC MANAGER JOSEPH ZUPANICK
 ADDRESS P.O. BOX 609 ADDRESS P.O. BOX 609 NOV 1 2002
PINEVILLE, WV 24874 PINEVILLE, WV 24874

WYO 1909 CANCELLED

U.S. Steel Mining Company, LLC - Surface, Coal, Oil and Gas
 CDX Gas, LLC - CBM Lessee

4450'
 LATITUDE 37° 30' 00"

1505'
 LONGITUDE 81° 32' 30"

Topo Location

Gas Well 47-109-1202
 Berwind Land Company -
 Surface, Coal, Oil and Gas
 U.S. Steel Mining Company, LLC -
 Pocahontas No. 3 Seam Lessee
 Shannon-Pocahontas Mining Company -
 Pocahontas No. 4 Seam Lessee
 M & B Coal Company -
 Welch, Sewell, and overlying coal seams
 Gas Well 47-109-1201
 CNG Transmission Corporation -
 Oil and Gas Lessee
 CDX Gas, LLC - CBM Lessee

Gas Well 47-109-1211

Gas Well 47-047-1116

Gas Well 47-109-1200
 N 59° 26' 40" E
 811.63'

Gas Well 47-047-1117

Gas Well 47-047-1118

Berwind Land Company - Coal, Oil and Gas
 U.S. Steel Mining Company, LLC - Pocahontas No. 3 Seam Lessee
 Berwind Group Oil and Gas Limited Partnership - Oil and Gas Lessee
 CDX Gas, LLC - CBM Lessee

S-6C
 Proposed Gas Well
 Elev. 1947.85

Wyoming County
 McDowell County

1/2 Mile Radius

POCAHONTAS LAND COORDINATES

N 46,997.39
 E -13,952.82

REFERENCES

N.T.S.

Ref. 1 - PK Nail in
 16" Oak

N 6° 38' 08" W
 148.79'

Ref. 1 - PK Nail in
 16" White Oak

S 65° 61' 21" W
 93.75'

PROPOSED
 GAS Well
 S-6C

Notes:

No known domestic water supplies within 1000 feet.

(+) Denotes location of well on USGS map.

I THE UNDERSIGNED, HEREBY CERTIFY THAT
 THIS PLAT IS CORRECT TO THE BEST OF MY
 KNOWLEDGE AND BELIEF AND SHOWS ALL THE
 INFORMATION REQUIRED BY LAW AND THE REGU-
 LATIONS ISSUED AND PRESCRIBED BY THE
 DEPARTMENT OF MINES.

(SIGNED)

W. Claude Banner Jr.
 R.P.E. 2430 R.P.S.

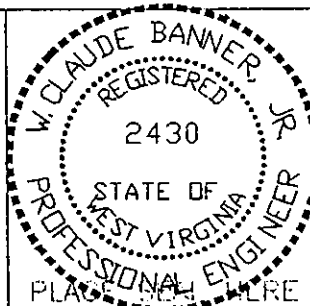

FILE No. CDXGAS
 DRAWING NAME \PLAT\S-6C
 Drawing Number 3-17-00-1SP
 SCALE 1" = 1000'
 MINIMUM DEGREE OF
 ACCURACY 1 : 2500
 PROVEN SOURCE OF
 ELEVATION USGS B.M. F44
EL. 1565

**STATE OF WEST VIRGINIA
 DIVISION OF ENVIRONMENTAL PROTECTION
 OFFICE OF OIL AND GAS
 NITRO, WV**

DATE APRIL 28, 2000
 OPERATOR'S WELL No. S-6C
 API WELL No.
47 - 109 - 01909C
 STATE COUNTY PERMIT

WELL TYPE: OIL GAS CBM LIQUID INJECTION WASTE DISPOSAL
 (IF "GAS") PRODUCTION X STORAGE DEEP SHALLOW
 LOCATION: ELEVATION 1947.85 WATER SHED BAILEY BRANCH OF INDIAN CREEK
 DISTRICT CENTER COUNTY WYOMING
 QUADRANGLE WELCH, WV

SURFACE OWNER BERWIND LAND COMPANY ACREAGE 867.22 Tax Map 143 - Parcel 1
 CBM ROYALTY OWNER BERWIND LAND COMPANY LEASE ACREAGE 2940.66

LEASE No. _____

PROPOSED WORK: DRILL X CONVERT DRILL DEEPER REDRILL FRACTURE OR
 STIMULATE PLUG OFF OLD FORMATION PERFORATE NEW
 FORMATION OTHER PHYSICAL CHANGE IN WELL (SPECIFY)

PLUG AND ABANDON CLEAN OUT AND REPLUG
 TARGET FORMATION POCAHONTAS NO. 3 & NO. 4 SEAMS ESTIMATED DEPTH 1208' JUN 9 2000
 WELL OPERATOR CDX GAS, LLC MANAGER JOSEPH ZUPANICK
 ADDRESS P.O. BOX 609 ADDRESS P.O. BOX 609
PINEVILLE, WV 24874 PINEVILLE, WV 24874

WYO 1909C