

WW-7  
8-30-06

4710902494P



West Virginia Department of Environmental Protection  
Office of Oil and Gas

**WELL LOCATION FORM: GPS**

API: 4710902494 WELL NO.: LCHC-008B

FARM NAME: Pocahontas Land Corporation

RESPONSIBLE PARTY NAME: Diversified Production LLC

COUNTY: Wyoming DISTRICT: Oceana

QUADRANGLE: Arnett, WV

SURFACE OWNER: Pocahontas Land

ROYALTY OWNER: DP Bluegrass LLC

UTM GPS NORTHING: 4178633.16

UTM GPS EASTING: 456517.81 GPS ELEVATION: 2751.73'

The Responsible Party named above has chosen to submit GPS coordinates in lieu of preparing a new well location plat for a plugging permit or assigned API number on the above well. The Office of Oil and Gas will not accept GPS coordinates that do not meet the following requirements:

1. Datum: NAD 1983, Zone: 17 North, Coordinate Units: meters, Altitude: height above mean sea level (MSL) – meters.
2. Accuracy to Datum – 3.05 meters
3. Data Collection Method:

Survey grade GPS \_\_\_\_: Post Processed Differential \_\_\_\_

Real-Time Differential \_\_\_\_

Mapping Grade GPS : Post Processed Differential

Real-Time Differential \_\_\_\_

4. **Letter size copy of the topography map showing the well location.**

I the undersigned, hereby certify this data is correct to the best of my knowledge and belief and shows all the information required by law and the regulations issued and prescribed by the Office of Oil and Gas.

Austin Suttler  
Digitally signed by Austin Suttler  
Date: 2022.04.08 11:56:47  
-04'00'  
Signature

Sr. Proj. Manager  
Title

4/8/2022  
Date

RECEIVED  
Office of Oil and Gas

MAY 03 2022

WV Department of  
Environmental Protection

07/15/2022



**DIVERSIFIED  
energy**  
100 Diversified Way  
Pikeville KY, 41051

47-109-02494

Plugging Map

**Legend**

- Well
- Access Road
- ▨ Pits
- ▭ Pad
- Public Roads

1 Pit  
10'w  
20'L  
8'D  
285 bbl

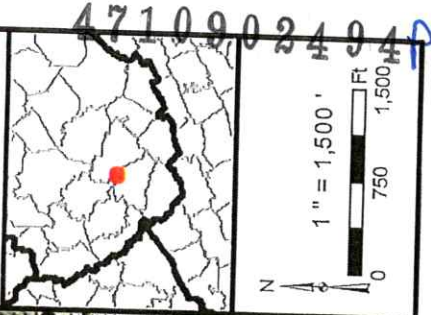

4710902494

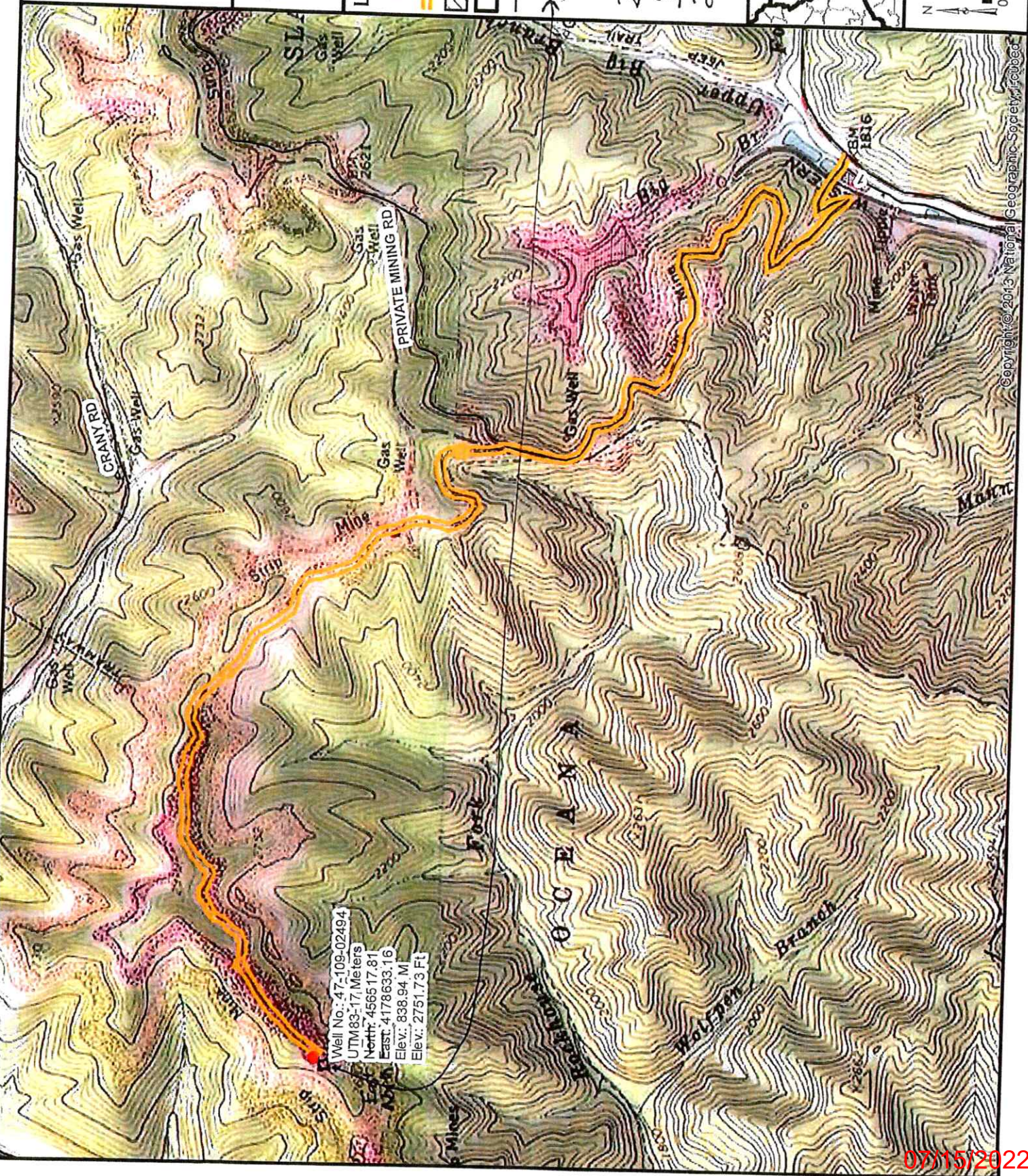

Well No: 47-109-02494  
UTM 83-17 Meters  
North: 456517.81  
East: 4178633.16  
Elev: 838.94 M  
Elev: 2751.73 Ft

Copyright © 2013 National Geographic Society/DeLorme

07/15/2022