

A 412

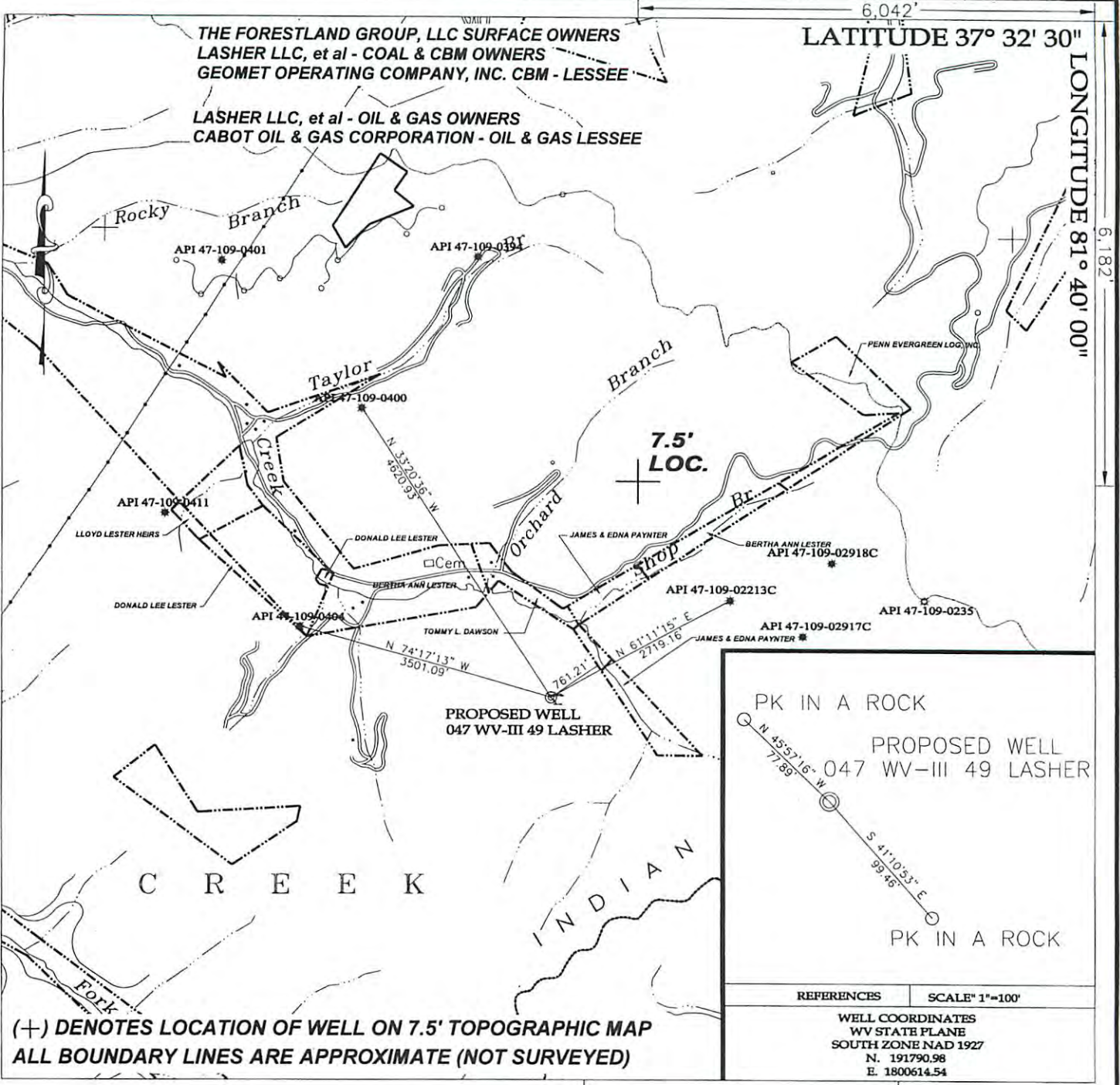

(+) DENOTES LOCATION OF WELL ON 7.5' TOPOGRAPHIC MAP  
 ALL BOUNDARY LINES ARE APPROXIMATE (NOT SURVEYED)

**TEE Engineering Company, Inc.**  
 320 Cutters Hill Court  
 Lexington, KY 40509  
 (859) 263-5350  
 Fax (859) 263-5345

**GeoMet Operating Company, Inc.**  
 Well No. 047 WV-III 49 LASHER

FILE NO. 1883-08/2008 WELLS  
 DRAWING NO. LASHER 047  
 SCALE: 1" = 2,000'  
 MIN. DEGREE OF ACCURACY 1 : 2,500  
 PROVEN SOURCE OF ELEVATION  
 GPS STATION TEC-1 (ELEV. 2406.60)

I, THE UNDERSIGNED, HEREBY CERTIFY THAT THIS PLAT IS CORRECT TO THE BEST OF MY KNOWLEDGE AND BELIEF AND SHOWS ALL THE INFORMATION REQUIRED BY LAW AND THE REGULATIONS ISSUED AND PRESCRIBED BY THE DEPARTMENT OF MINES.

*Don F. Blackburn*  
 (SIGNATURE)

R.P.E. \_\_\_\_\_ R.P.S. 1008

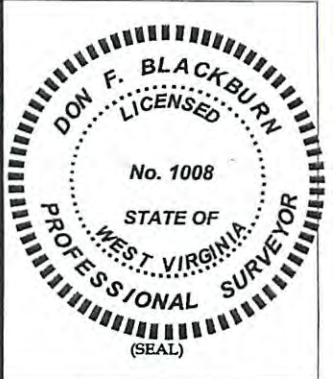

STATE OF WEST VIRGINIA  
 DEPARTMENT OF ENVIRONMENTAL PROTECTION  
 OFFICE OF OIL AND GAS

DATE FEBRUARY 22, 2008  
 OPERATOR'S WELL NO. 047 WV-III 49 LASHER

WELL TYPE: OIL GAS X CBM LIQUID INJECTION WASTE DISPOSAL  
 (IF "GAS") PRODUCTION STORAGE DEEP SHALLOW

LOCATION: ELEVATION 1,681.86' NORTHING 191,790.98' EASTING 1,800,614.54'  
 DISTRICT HUFF CREEK WATER SHED LITTLE HUFF CREEK  
 QUADRANGLE BAILEYSVILLE COUNTY WYOMING

SURFACE OWNER THE FORESTLAND GROUP, LLC ACREAGE \_\_\_\_\_  
 CBM ROYALTY OWNER LASHER LLC, et al LEASE ACREAGE 16,548.2

PROPOSED WORK: DRILL X CONVERT DRILL DEEPER REDRILL FRACTURE OR  
 STIMULATE X PLUG OFF OLD FORMATION PEFORATE NEW  
 FORMATION OTHER PHYSICAL CHANGE IN WELL (SPECIFY)

PLUG AND ABANDON CLEAN OUT AND REPLUG

TARGET FORMATION NEW RIVER AND POCAHONTAS COALS ESTIMATED DEPTH 1,456'  
 WELL OPERATOR GEOMET OPERATING COMPANY, INC. DESIGNATED AGENT CT CORPORATION SYSTEM  
 ADDRESS 5336 STADIUM TRACE PARKWAY SUITE 206 BIRMINGHAM, ALABAMA 35244 ADDRESS 707 VA. STREET EAST CHARLESTON, WV 25301

**CANCELLED**

08/09/2013