

WALKER LEASE Walker No. 1 Gas Well

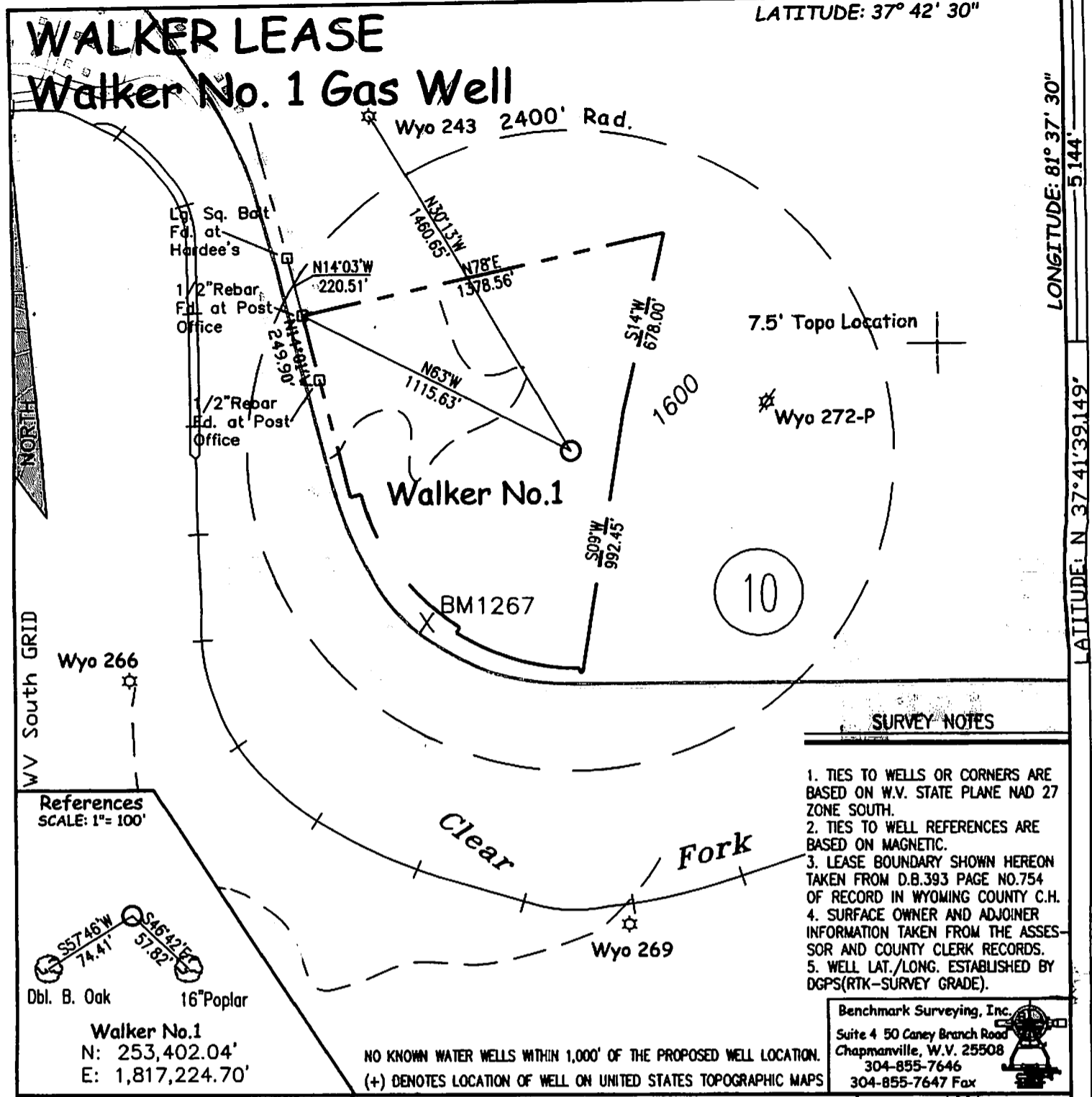

LONGITUDE: 81° 37' 30"
5.144'
LONGITUDE: N 37° 41' 39.149"

SURVEY NOTES

1. TIES TO WELLS OR CORNERS ARE BASED ON W.V. STATE PLANE NAD 27 ZONE SOUTH.
2. TIES TO WELL REFERENCES ARE BASED ON MAGNETIC.
3. LEASE BOUNDARY SHOWN HEREON TAKEN FROM D.B.393 PAGE NO.754 OF RECORD IN WYOMING COUNTY C.H.
4. SURFACE OWNER AND ADJOINER INFORMATION TAKEN FROM THE ASSESSOR AND COUNTY CLERK RECORDS.
5. WELL LAT./LONG. ESTABLISHED BY DGPS(RTK-SURVEY GRADE).

References
SCALE: 1" = 100'

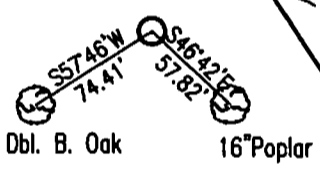

Walker No.1
N: 253,402.04'
E: 1,817,224.70'

NO KNOWN WATER WELLS WITHIN 1,000' OF THE PROPOSED WELL LOCATION.
(+) DENOTES LOCATION OF WELL ON UNITED STATES TOPOGRAPHIC MAPS

Benchmark Surveying, Inc.
Suite 4 50 Caney Branch Road
Chapmanville, W.V. 25508
304-855-7646
304-855-7647 Fax

FILE NO. 2006-101
DRAWING NO. 2006-101
SCALE 1" = 500'
MINIMUM DEGREE OF ACCURACY 1:2,500'
PROVEN SOURCE OF ELEVATION Kee Port H.A.R.N. at Pineville Airport

I THE UNDERSIGNED, HEREBY CERTIFY THAT THIS PLAT IS CORRECT TO THE BEST OF MY KNOWLEDGE AND BELIEF AND SHOWS ALL THE INFORMATION REQUIRED BY LAW AND THE REGULATIONS ISSUED AND PRESCRIBED BY THE DEPARTMENT OF ENVIRONMENTAL PROTECTION.
(SIGNED) [Signature]
P.S. 837-SU



STATE OF WEST VIRGINIA
DEPARTMENT OF ENVIRONMENTAL PROTECTION
OIL AND GAS DIVISION



DATE: March 20th, 2009
OPERATOR'S WELL NO. Walker No. 1
API WELL NO.

47 - 109 - 03092
STATE COUNTY PERMIT

WELL TYPE: OIL ___ GAS X LIQUID INJECTION ___ WASTE DISPOSAL ___
(IF "GAS,") PRODUCTION X STORAGE ___ DEEP ___ SHALLOW X
LOCATION: ELEVATION 1,578.02' WATER SHED Clear Fork of the Guyandotte River
DISTRICT Oceana COUNTY Wyoming
QUADRANGLE Oceana, W.V. 7.5'
SURFACE OWNER Raymond L. Walker et ux ACREAGE 31.55
OIL & GAS ROYALTY OWNER Raymond L. Walker et ux LEASE ACREAGE 31.55

LEASE NO. _____
PROPOSED WORK: DRILL X CONVERT ___ DRILL DEEPER ___ REDRILL ___ FRACTURE OR STIMULATE X PLUG OFF OLD FORMATION ___ PERFORATE NEW FORMATION OTHER PHYSICAL CHANGE IN WELL (SPECIFY) _____

PLUG AND ABANDON ___ CLEAN OUT AND REPLUG ___
TARGET FORMATION Gordon / D. v. e. Shale ESTIMATED DEPTH 3,920'
WELL OPERATOR Classic Oil & Gas Resources, Inc. DESIGNATED AGENT Robert Inghram
ADDRESS 416 West Brannon Road Nicholasville, KY 40356-9743 ADDRESS P.O. Box 122 Cedar Grove, WV 25039

FORM WW-9

Wyoming
COUNTY NAME PERMIT