

WV SOUTH NAD' 83 COORDINATES

N. 188,921.30	LAT. 37.517266437	UTM
E. 1,794,093.02	LONG. 81.601324054	N 4,152,426.752
		E 446,860.909

TRIANGULATION STATIONS:

A S 58°56'30" E 1360.09'

B N 81°55'01" W 3922.18'

C N 76°03'32" W 5201.54'

No known domestic water supplies within 1000 feet.
(+) Denotes location of well on USGS map.
No horizontal drilling is proposed within 50' radius of existing gas wells located in the Lateral Extents shown.

NOTE:
PROPERTY LINES SHOWN ON THIS PLAT WERE TAKEN FROM MAPS PROVIDED BY ULTRA PRODUCTION CO. LLC. AND WERE NOT SURVEYED
COORDINATES FOR THE EXISTING WELLS WAS TAKEN FROM THE OFFICE OF OIL AND GAS RECORDS

FILE NO. ULTRA PRODUCTION
DRAWING NO. ULTRA
SCALE 1" = 2000'
MINIMUM DEGREE OF ACCURACY 1:2,500
PROVEN SOURCE OF ELEVATION SURVEYED

I THE UNDERSIGNED, HEREBY CERTIFY THAT THIS PLAT IS CORRECT TO THE BEST OF MY KNOWLEDGE AND BELIEF AND SHOWS ALL THE INFORMATION REQUIRED BY LAW AND THE REGULATIONS ISSUED AND PRESCRIBED BY THE DEPARTMENT OF MINES.

(SIGNED) [Signature]
R.P.E. _____ L.L.S. 1705



(+) DENOTES LOCATION OF WELL ON UNITED STATES TOPOGRAPHIC MAPS
FORM IV-6
(8-78)



DATE FEBRUARY 26, 2014
OPERATOR'S WELL NO. 9K-B
API WELL NO. 47-109-03117C
STATE COUNTY PERMIT

Division of Environmental Protection
Office of Oil & Gas

WELL TYPE : OIL ___ GAS X LIQUID INJECTION ___ WASTE DISPOSAL ___
(IF "GAS", PRODUCTION X STORAGE ___ DEEP ___ SHALLOW X
LOCATION: ELEVATION 2041.19' WATER SHED TURKEYWALLOW BRANCH OF THE INDIAN CREEK
DISTRICT CENTER COUNTY WYOMING
QUADRANGLE PINEVILLE, WV

SURFACE OWNER U.S. STEEL MINING COMPANY, LLC ACREAGE _____
OIL & GAS ROYALTY OWNER U.S. STEEL MINING COMPANY, LLC LEASE ACREAGE 28,745.85
LEASE NO. _____

PROPOSED WORK : DRILL X CONVERT ___ DRILL DEEPER ___ REDRILL ___ FRACTURE OR STIMULATE X PLUG OFF OLD FORMATION ___ PERFORATE NEW FORMATION ___ OTHER PHYSICAL CHANGE IN WELL (SPECIFY) _____

PLUG AND ABANDON ___ CLEAN OUT AND REPLUG ___
TARGET FORMATION POCAHONTAS #3 & PENN COALS ESTIMATED DEPTH 1,401'
WELL OPERATOR ULTRA PRODUCTION CO. LLC DESIGNATED AGENT KARL A. HROVATIC
ADDRESS P.O. DRAWER U ADDRESS P.O. DRAWER U
OAKWOOD, VA. 24631 OAKWOOD, VA. 24631

04/18/2014

Ultra Production Company, LLC
9K CBM Well Location and Access Map

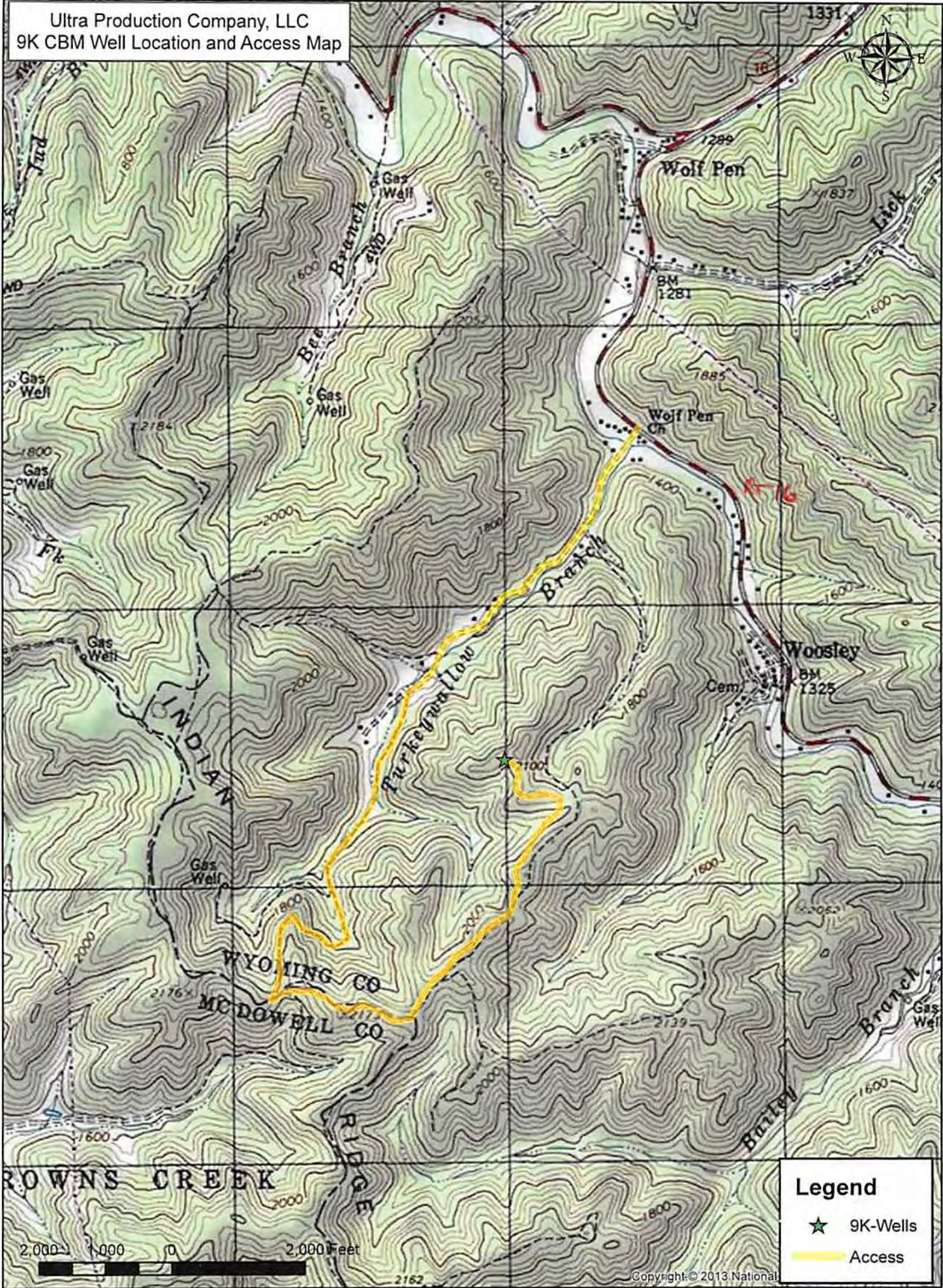

- Legend**
- ★ 9K-Wells
 - Access